THE

Publishers' Weekly

THE AMERICAN

BOOK TRADE JOURNAL

WITH WHICH IS INCORPORATED

The American Literary Gazette and Publishers' Circular.

[ESTABLISHED 1852.]

PUBLICATION OFFICE, 298 BROADWAY, NEW YORK.

Entered at the Post-Office at New York, N. Y., as second-class matter.

VOL. LIX., No. 6. NEW YORK, February 9, 1901. WHOLE No. 1515

A NEW BOOK BY THIS POPULAR AUTHOR

Fifth Edition Just Issued

In the Alamo

A bright and witty story of the South of to-day.

By OPIE READ. Author of "An Arkansas Planter," "Yankee from the West," etc., etc.

"The novel is brilliantly descriptive and abounds in charming love scenes, several exciting incidents, and has merits of dialogue that far surpass anything this prolific author has previously done."—*Philadelphia American.*

12mo, cloth, $1.25

NEW AND SPECIAL EDITIONS IN PAPER BINDING

JUDGE ELBRIDGE. By OPIE READ. Issued this month in the Oriental Library. Paper binding, 25 cents; cloth, $1.25.

THE LAUNCHING OF A MAN. By STANLEY WATERLOO. A special limited edition in the Oriental Library. Paper binding, 25 cents; cloth, $1.25.

MEXICAN VISTAS

By HARRIOTT WIGHT SHERRATT. Special edition, paper binding. Illustrated. Rialto Series, 50 cents; cloth, $1.50.

JUST ISSUED

NELL GWYNNE OF OLD DRURY. By HALL DOWNING. Cloth, 12mo, $1.25.

NORTON'S COMPLETE HANDBOOK OF HAVANA AND CUBA. By ALBERT J. NORTON. Illustrated. Cloth, $1.50.

MOORE'S ALMANAC AND WEATHER GUIDE. By WILLIS L. MOORE. Illustrated. Paper, 25 cents; cloth, 50 cents.

AN ENGLISHWOMAN'S LOVE LETTERS. Cloth, 75 cents. Globe Library, specially designed cover, 25 cents.

Chicago RAND, McNALLY & CO., Publishers New York

SCRIBNER'S NEW BOOKS

READY TO-DAY

A New Novel by HENRY JAMES

The Sacred Fount

12mo, $1.50

NOTHING that Mr. James has written presents in more explicit and definite form the traits that mark the latest development of his mature talent than this new story of a group of personages at a week-end English country-house party. The reciprocal relations of the various characters form the web of the story which will be followed by the reader with an interest of suspense commonly aroused only by dramatic incident and climax.

The Opera, Past and Present

By W. F. APTHORP. [Music Lover's Library.] With portraits. 12mo, $1.25 *net.*

A CLEAR and connected account of the establishment and gradual evolution of the Opera as an art, especially as regards the inter-relation and effect upon each other of the different schools, composers, and epoch-making works. The book has the distinction and the authoritative quality attaching to everything Mr. Apthorp writes.

Already Published. (Music Lover's Library.) Finck's "Songs and Song Writers" ($1.25 *net*) and Henderson's "Orchestra and Orchestral Music" ($1.25 *net*).

The Social Life of the Hebrews

By REV. EDWARD DAY. [Semitic Series.] 12mo, $1.25 *net.*

THIS volume, at once scholarly and popular, follows the "Babylonians and Assyrians" in the important Semitic Series, and is a study of Hebrew Sociology. The life which the people actually lived, their manners and customs, their occupations and diversions, their literature and education, their laws and institutions, are specially brought out.

JUST IMPORTED

Gardens Old and New

The Country House and its Garden Environment. With 450 superb illustrations. 1 vol., folio, $15.00.

"THIS book depicts the many-sided character of old and modern gardenage and reveals the glorious possibilities that lie before the possessors of gardens, and those who would create gardens to their minds."—*Country Life.*

CHARLES SCRIBNER'S SONS, Publishers, - New York

The Publishers' Weekly.

FEBRUARY 9, 1901.

RATES OF ADVERTISING.

One page	$20 00
Half page	12 00
Quarter page	6 00
Eighth page	4 00
One-sixteenth page	2 00

Copyright Notices, Special Notices, and other undisplayed advertisements, 10 cents a line of nonpareil type.

The above prices do not include insertions in the "Annual Summary Number," the "Summer Number," the "Educational Number," or the "Christmas Bookshelf," for which higher rates are charged.

Special positions $5 a page extra. Applications for special pages will be honored in the order of their receipt.

Special rates for yearly or other contracts.

All matter for advertising pages should reach this office not later than Wednesday noon, to insure insertion in the same week's issue.

RATES OF SUBSCRIPTION.

One year, postage prepaid in the United States	$3 00
One year, postage prepaid to foreign countries	4 00

single copies, 8 cents; postpaid, 10 cents.

PUBLICATION OFFICE, 298 BROADWAY, P. O. Box 943, N. Y.

INDEX TO ADVERTISERS

	PAGE
Baker's Great Bookshop	503
Baker & Taylor Co	511
Bangs & Co	507
Bennett (Madame E. H.)	510
Blakiston's (P.) Son & Co	510
Brentano's	511
Books for Sale	502
Books Wanted	497
Business for Sale	502
Copyright Notices	502
Dillingham (G. W.) Company	509
Dodd, Mead & Co	505
Doubleday, Page & Co	504
Fowler & Wells Co	510
Funk & Wagnalls Co	511
Help Wanted	502
Houghton, Mifflin & Co	512
Hurst & Co	508
Jenkins (Wm. R.)	510
Kay Printing House	510
Kellogg (Andrew H.)	510
Literary Collector	508
Myers (Gustavus)	510
Ogilvie (J. S.) Publishing Company	507
Rand, McNally & Co	469
Scribner's (Charles) Sons	470
Situations Wanted	502
Smith (George D.)	510
Special Notices	503
Spencer (Walter T.)	510
Steiger (E.) & Co	510
Tapley (J. F.) Co	510
Wolff (H.)	509

NOTES IN SEASON.

DOUBLEDAY, PAGE & CO. announce elsewhere in this issue that they are offering as an experiment "A King's Pawn," a popular novel of the time of Henry of Navarre, at sixty per cent. discount in February and at fifty per cent. in March, in the hope that the trade will appreciate this particular form of advertising. The book was scheduled for publication today, but the first edition has been taken up by the dealers in New York alone, and it will have to be put over until February 16.

D. APPLETON & CO. have just added to their excellent series of *Twentieth Century Text-Books* "A German Reader," with notes and vocabulary, by Howard Parker Jones, Associate Professor of German in Hobart College; also, "A Text-Book of Geology," by Professor Albert Perry Brigham, of Colgate University, adapted specially for secondary schools. Two other books of interest to educators are "Harold's Explorations," by John W. and Edna Beatrice Troeger, which is the fourth of the Nature-Study Readers by John W. Troeger in Appleton's series of *Home Reading Books;* also, an interesting volume on "Dickens as an Educator," by James L. Hughes, an addition to the *International Education Series.*

CHARLES SCRIBNER'S SONS have just ready, besides the books announced last week, two books by Eugene Schuyler, the one being "Memoirs and Essays," which contains three essays and a comprehensive memoir of Eugene Schuyler, by Evelyn S. Schaeffer, the other "Italian Influences," a score of essays on subjects connected with art and literary topics in Italy. They have also published the fifth volume of Lord Byron's "Letters and Journals," edited by Rowland E. Prothero, in the new Murray edition of Byron's works. They have just imported "Gardens Old and New—the country house and its garden environments," with 450 illustrations; also, "The Historical New Testament," being the literature of the New Testament arranged in the order of its literary growth, and according to the date of the documents, edited with prolegomena, historical table, critical notes, etc., by James Moffatt.

HOUGHTON, MIFFLIN & CO. will publish on the 16th inst. a volume entitled "The New Epoch for Faith," by Dr. George A. Gordon, who presents an interpretation of the religious conditions of to-day from the point of view of a progressive religious thinker; "Jonathan Edwards: a retrospect," addresses delivered in connection with the unveiling of a memorial in the First Church of Christ in Northampton, Mass., on the 150th anniversary of the eminent theologian's dismissal from the pastorate of that church, by Professor A. V. G. Allen, Dr. Egbert C. Smyth, Dr. George A. Gordon, Professor George P. Fisher, Dr. Henry T. Rose, and Professor H. Norman Gardiner, who has also acted as editor of the volume, which contains a picture of the tablet and portraits of Edwards and his wife; a new issue of "Riders of Many Lands," descriptive and historical sketches of equestrianism in America and in the Orient, by Colonel Theodore Ayrault Dodge, with drawings by Frederic Remington, formerly published by Harper & Brothers; also, "Sam Lovel's Boy," by Rowland E. Robinson, who continues the story of Sam Lovel's son from the time when Gran'ther Hill assisted at naming him until he entered the Union army. They have just added three new volumes to the *Riverside Biographical Series*—"Peter Cooper," by Rossiter W. Raymond; "Thomas Jefferson," by Henry C. Merwin; and "William Penn," by the Rev. Dr. George Hodges. "Murillo," by Estelle M. Hurll, is a new volume in the *Riverside Art Series;* Hawthorne's "The Gentle Boy, and Other Sketches," and Longfellow's "Giles Corey of the Salem Farms," with an introduction by Horace E. Scudder, form Nos. 145 and 146, respectively, of the *Riverside Literature Series;* "The Imported Bridegroom," by Abraham Cahan, has been added to the *Riverside Paper Series;* and John Burroughs' delightful volume, "Squirrels and other Fur-bearers," is brought out in a *School edition.*

WEEKLY RECORD OF NEW PUBLICATIONS.*

The abbreviations are usually self-explanatory. c. after the date indicates that the book is copyrighted; if the copyright date differs from the imprint date, the year of copyright is added. Books of foreign origin of which the edition (annotated, illustrated, etc.) is entered as copyright, are marked c. ed.; translations, c. tr.; n. p., in place of price, indicates that the publisher makes no price, either net or retail, and quotes prices to the trade only upon application.

A colon after initial designates the most usual given name, as: A: Augustus; B: Benjamin; C: Charles; D: David; E: Edward; F: Frederic; G: George; H: Henry; I: Isaac; J: John; L: Louis; N: Nicholas; P: Peter; R: Richard; S: Samuel; T: Thomas; W: William.

Sizes are designated as follows: F. (folio: over 30 centimeters high); Q. (4to: under 30 cm.); O. (8vo: 25 cm.); D. (12mo: 20 cm.); S. (16mo: 17½ cm.); T. (24mo: 15 cm.); Tt. (32mo: 12½ cm.); Fe. 48mo: 10 cm.). Sq., obl., nar., designate square, oblong, narrow books of these heights.

***Berg**, Walter G. Buildings and structures of American railroads: reference book. New ed. N. Y., J: Wiley & Sons, 1900. c. 6+400 p. 4°, cl., price reduced to $5.

Boccaccio, Giovanni. Tales from the Decameron. N. Y., Cassell, 1900. 192 p. T. (Cassell's national lib., new ser., v. 8, no. 390.) pap., 10 c.

Boone, H: Burnham, *and* Brown, Kenneth. Eastover Court House: a novel. N. Y., Harper, 1901. c. 3+318 p. D. cl., $1.50.

The first of twelve American novels to be published by this firm during 1901. They will deal with different phases of contemporary American life. The scene is in Virginia at a place called "Eastover"; the time being the present. The story shows the development of a man's character through the influence of two women.

***Bovey**, H: T. Strength of materials and theory of structures. 3d rev. ed. N. Y., J: Wiley & Sons, 1900. c. 17+835 p. 8°, cl., $7.50.

Brigham, Albert Perry. Text-book of geology. N. Y., Appleton, 1901. c. 1900. 10+477 p. il. O. (Twentieth century textbooks.) cl., $1.40.

An elementary treatise for secondary schools. The three parts are devoted to: Dynamical geology; Structural geology; and Historical geology.

***California**. *Supreme ct.* Reports of cases; C. P. Pomeroy, rep. v. 128, [1900.] San Francisco, Bancroft-Whitney Co., 1900. c. 34+792 p. O. shp., $3.

***Campbell**, Rob., *ed.* Ruling cases; arr., annot., and ed. by Rob. Campbell, assisted by other members of the bar; with Am. notes by Leonard A. Jones. v. 21, Quia timet action-Release. Bost., Boston Book Co., 1901. c. 24+910 p. O. shp., $5.50.

***Carpenter**, G:, *M.D.* The syphilis of children in every-day practice. N. Y., W: Wood & Co., 1901. 112 p. il. 12°, cl., net, $1.25.

Cheyne, T: Kelly, *M.D., and* Black, J: Sutherland, *eds.* Encyclopædia Biblica: a critical dictionary of the literary, political and religious history, the archæology, geography and natural history of the Bible. In 4 v. v. 2, E-K. N. Y., Macmillan, 1901. c. 8°, cl., subs., net, $5; leath., net, $7.50.

***Cockcroft**, Ja., *ed.* Encyclopædia of forms and precedents for pleading and practice, at common law, in equity, and under the various codes and practice acts; ed. by T: E. O'Brien, under the supervision of Ja. Cockcroft. v. 13, (Negligence to polygamy.) Northport, N. Y., Ja. D. Cockcroft, 1901. c. 5+1008 p. O. shp., $6.

***Collar**, G:, *and* Crook, C: W. School management and methods of instruction; with special reference to elementary schools. N. Y., Macmillan, 1901. 8+336 p. 12°, (Macmillan's manual for teachers.) cl., $1.

***Congdon**, Ernest A. Laboratory instructions in general chemistry. Phil., P. Blakiston's Son & Co., 1901. il. 8°, cl., net, $1.

Cook, Grace Louise. Wellesley stories. Bost., R: G. Badger & Co., 1901. c. 1900. 3+340 p. D. cl., $1.50.

Contents: Clorinda; President Jefferson; Professor Lamont; Submerged; A lyrical interlude; Sir Toby's career; Initiated into love.

Crane, Alice Rollins. Smiles and tears from the Klondyke: a collection of stories and sketches. N. Y., Doxey's, 1901. c. 3-203 p. il. D. cl., $1; pap., 50 c.

Cumberland Presbyterian handbook for 1901; comp. by Rev. J: A. McKamy. Nashville, Tenn., Cumberland Presbyterian Pub. House, [1901.] 62 p. T. pap., 5 c.

***Davis**, Arthur P. Elevation and stadia tables for obtaining differences of altitude for all angles and distances; horizontal distances in stadia work with all necessary corrections, etc. N. Y., J: Wiley & Sons, 1901. c. 44 p. 8°, cl., $1.

Downing, Hall. Nell Gwynne of old Drury, our lady of laughter: a romance of King Charles II. and his court. N. Y. and Chic., Rand, McNally & Co., [1901.] c. 3-310 p. D. cl., $1.25.

***Du Bois**, A: Jay. Stresses in framed structures; incl. "The strength of materials" and "Theory of flexure," etc. N. Y., J: Wiley & Sons, 1900. c. 26+617 p. il. 4°, cl., $10.

Eckstorm, Fannie Hardy. The bird book. Bost., Heath, 1901. c. 12+276 p. il. D. buckram, 60 c.

The arrangement of the book has two ends in view: to adapt the study to the school year, and to present it so that when the pupil begins field work he shall be able to do it with some general idea of what is worth observing. Divided into four parts: 1, Water-birds in their homes; 2, Structure and comparison; 3, Problems in bird life; 4, Some common land-birds.

Elizabeth and her German garden. Chic., Laird & Lee, [1901.] c. 188 p. D. (Pastime ser., no. 96.) cl., 75 c.; pap., 25 c.

***Englishwoman's** (An) love-letters. Complete authorized ed. [Cheaper ed.] N. Y., Doubleday, Page & Co., 1900. 16°, cl., 50 c.

In this list, the titles generally are verbatim transcriptions (according to the rule of the American Library Association) from books received.* ***Books not received* *are indicated by a prefixed asterisk, and this office cannot be held responsible for the correctness of their record.*

Englishwoman's (An) love-letters. Chic., Laird & Lee, [1901.] 258 p. 1 il. D. (Pastime ser., no. 97.) cl., 50 c.; pap., 25 c.

***Englishwoman's** (An) love-letters. N. Y., J. S. Ogilvie Pub. Co., 1901. 12°, cl., 50 c.; pap., 25 c.

Euripides. Alcestis and Electra; literally tr. with critical and explanatory notes, by Theodore Alois Buckley; with an introd. by E: Brooks, jr. Phil., D: McKay, [1901.] c. 1900. 84 p. S. (Pocket literal translations of the classics.) cl., 50 c.

***Fiebeger**, Gustave Jos. Text-book on field fortification. N. Y., J: Wiley & Sons, 1900. c. 12+166 p. maps, 8°, cl., net, $2.

***Ford**, Paul Leicester. Janice Meredith: a story of the American Revolution. Mary Mannering ed. N. Y., Dodd, Mead & Co., 1900. c. 6+536 p. il. 12°, cl., net, $2.

***Foster**, Wolcott Cronk. Treatise on wooden trestle bridges according to the present practice on American railroads. 3d rev. enl. ed. N. Y., J: Wiley & Sons, 1900. c. 16+255 p. il. 4°, cl., $5.

Frassinetti, Raphael. Sermons for children's masses: according to the Sundays and principal festivals of the year; with advice to the young on the last day of the scholastic year, and after a retreat; adapted from the original by A. A. Lings. N. Y., Benziger Bros. 1900. c. 367 p. O. cl., $1.50.

***Frizell**, Jos. P. Water-power: an outline of the development and application of the energy of flowing water. N. Y., J: Wiley & Sons, 1900. c. 8+564 p. il. 8°, cl., $5.

***Gaspary**, Adolf. History of early Italian literature to the death of Dante; tr. from the German; with the author's additions to the Italian tr., (1887,) with supplementary biographical notes, (1887-1899,) by Herman Oelsner. N. Y., Macmillan, 1901. 414 p. 12°, (Bohn's standard lib.) cl., net, $1.

***Glanville**, Ranulph de. A translation of Glanville, by J: Beames; to which are added notes; with an introduction by Jos. H: Beale, jr. Wash., D. C., J: Byrne & Co., 1900. c. 39+306 p. O. shp., $3.

Goethe, Johann Wolfgang v. Egmont; tr. by Anna Swanwick; introd. by E: Brooks, jr. Phil., D: McKay, [1901.] 95 p. S. (Pocket literal translations of the classics.) cl., 50 c.

***Goodhue**, W. F. Municipal improvements: manual of the methods, utility, and cost of public improvements for the municipal officer. 3d enl. ed. N. Y., J: Wiley & Sons, 1900. c. 6+206 p. 12°, cl., $1.75.

Greenleaf, Sue. Wed by mighty waves: a romance of ill-fated Galveston. Chic., Laird & Lee, [1901.] c. 1900. 4-276 p. il. D. (Lib. of choice fiction, no. 26.) pap., 25 c.

***Gunton**, G: Trusts and the public. N. Y., Appleton, 1900. c. 12°, cl., $1; pap., 50 c.

***Hammon**, L: L. A treatise on chattel mortgages for Wisconsin. St. Paul, Minn., Keefe-Davidson Law Book Co., 1900. c. 8+314 p. D. cl., $3.

Harrison, *Mrs.* Constance Cary, [*Mrs.* Burton Harrison.] A triple entanglement. [New ed.] Phil., Lippincott, 1901. c. '98. 3-272 p. D. (Lippincott's select novels, no. 237.) cl., $1; pap., 50 c.
See notice, "Weekly Record," P. W., April 22, 1899, [1421.]

Hinkson, Katharine Tynan, [*Mrs.* H. A. Hinkson.] The queen's page: a story of the days of Charles I. of England. N. Y., Benziger Bros., 1900. c. 134 p. S. cl., 40 c.

***Holden**, Luther. Holden's anatomy: manual of the dissection of the human body; ed. by J: Langton, M.D. 7th ed., rev. by A. Hewson, M.D. In 2 v. v. 1, Scalp, face, orbit, neck, thorax, upper extremity. Phil., P. Blakiston's Son & Co., 1901. 420 p. il. 12°, oil cl., net, $1.50.

***Hort**, Fenton J: Antony, *D.D.* Sermons on the books of the Bible; selected from the volume of "Village sermons." N. Y., Macmillan, 1901. 8+143 p. 8°, cl., $1.

***Hovell**, T. Mark. Treatise on the diseases of the ear; including the anatomy and physiology of the organ; with the treatment of the affections of the nose and pharynx which conduce to aural disease. 2d ed. Phil., P. Blakiston's Son & Co., 1901. 800 p. 8°, cl., net, $5.50.

Hughes, Ja. Laughlin. Dickens as an educator. N. Y., Appleton, 1901 [1900.] c. 11+319 p. D, (International education ser., v. 49.) cl., $1.50.
Mr. Hughes considers Charles Dickens the greatest educational reformer that England has produced. He claims he has done more than any one else to secure for the child a considerate treatment of his tender age. His book aims to prove that he was the great apostle of the "new education," and to bring into connected form, under appropriate headings, the educational principles advocated through his novels and other writings. Seventeen chapters gather together extracts under the headings: The place of Dickens among educators; Infant gardens; The overthrow of coercion; The doctrine of child depravity; Cramming; Free childhood; Individuality; Child study and child nature, etc.

***Hurst**, Sam N. A complete annot. criminal digest of all the reported decisions of the supreme court of appeals of Va. and West Va. from the first organization of the old general court of Va. to 97 Va. and 46 West Va. Pulaski City, Hurst & Co., 1900. c. 8+217 p. O. shp., $2.

***Jellet**, J. H., *and* Meyerstein, Jos. C., *comps.* Pacific coast commercial laws; a compilation of useful legal information for the use of merchants and bankers, outlining matters of commercial value in the legal systems of the Pacific coast states, [etc.] San Francisco, J. H. Jellet and Jos. C. Meyerstein, 1900. c. 19+356 p. D. shp., $5.

***Johnson**, J: Butler. Materials of construction: treatise for engineers on the strength of engineering materials. 3d rev. enl. ed. N. Y., J: Wiley & Sons, 1900. c. 15+795 p. 8°, cl., $6.

Jones, Howard Parker. A German reader, with notes and vocabulary. N. Y., Appleton, 1901. c. 1900. 10+312 p. D. (Twentieth century text-books.) $1.
A collection of simple reading matter for beginners in German. The book follows the general plan of readers used in the schools of Germany.

***Kent**, W: Mechanical engineer's pocket-book. 5th rev. ed. N. Y., J: Wiley & Sons, 1900. c. 32+1100 p. 16°, mor., $5.

Laut, Agnes Christina. Lords of the north. N. Y., J. F. Taylor & Co., 1900. c. 4+422 p. D. cl., $1.50.
A romance of historical interest dealing with the rivalries and intrigues of "The Ancient and Honorable Hudson's Bay" and the "Northwest Companies" for the supremacy of the fur trade in the great north. It is a story of life in the open, of the pioneers and trappers of Canada.

Lessing, Gotthold Ephraim. Nathan the wise; from the German; ed. by Ernest Bell; introd. by E: Brooks, jr. Phil., D: McKay, [1901.] 3-174 p. S. (Pocket literal translations of the classics.) cl., 50 c.

Lossing, Benson J. Pictorial history of the Civil War of the United States of America; il. by Lossing and Barritt from sketches by the author and others. [New issue.] Phil., D: McKay, [1901.] c. '66-'94, 1900. 3 v., 608; 640; 640 p. pors. Q. cl., $7.50.

***Mabie**, Hamilton Wright. William Shakespeare, poet, dramatist and man. New cheaper ed. N. Y., Macmillan, 1901. c. 18+421 p. 8°, cl., net, $3.50.

***Merriman**, Mansfield. Text-book on mechanics of materials. 9th ed. N. Y., J: Wiley & Sons, 1900. c. 10+368 p. 8°, cl., $4.

***Merriman**, Mansfield. Treatise on hydraulics. 7th ed. N. Y., J: Wiley & Sons, 1900. c. 11+427 p. 8°, cl., $4.

***Miller**, Alfred Stanley. A manual of assaying: the fire assay of gold, silver, and lead, including analgamation and chlorination tests. N. Y., J: Wiley & Sons, 1900. c. 4+91 p. il. 16°, cl., $1.

***Missouri**. Treatise upon the law and practice of taxation; by F: N. Judson. Columbia, E. W. Stephens, 1900. c. 14+358 p. O. cl., $3.

Monk, Maria. Awful disclosures of Maria Monk of the Hotel Dieu Convent of Montreal; or, the secrets of the black nunnery revealed; rev., with an appendix; also, a supplement giving every particular. New ed. San Francisco, Cal., Paper Covered Book Store, 1901. 240 p. D. pap., 25 c.

***Morrill**, W: W. Conditional sales and bailments with forms. Alb., Matthew Bender, 1901. c. 136 p. O. cl., $1.50.

Myers, Gustavus. The history of Tammany Hall. N. Y., published by the author, Gustavus Myers, 1901. c. 21+357 p. D. cl., $1.50.
An impartial history of Tammany Hall dating from 1789 to the present day. The narrative is based upon the records which the author says "show that Tammany has been, from the beginning, an evil force in politics."

***New York** supplement, v. 66. [N. Y. state reporter, v. 100.] Permanent ed., Aug. 23-Dec. 13, 1900. St. Paul, West Pub. Co., 1901. c. 19+1245 p. O. (National reporter system.) shp., $4.
Contains the decisions of the supreme and lower courts of record of N. Y. state; with tables of N. Y. supp. cases in vs. 51-53, applicate division reports; 31, misc. reports; 30, N. Y. civil procedure reports; 14, N. Y. criminal reports; 74, 75, N. Y. state reporter. A table of statutes construed is given in the index.

***New York**. *Supreme ct.* Special rules and regulations for the special and trial terms and at chambers in the 1st and 2d departments, and for the hearing of appeals in all departments. N. Y., Baker, Voorhis & Co., 1901. c. 58 p. O. pap., 50 c.
(In effect Jan. 1, 1901.)

***Noiré**, Ludwig. Sketch of the development of philosophic thought from Thales to Kant. N. Y., Macmillan, 1901. 359 p. 8°, cl., $3.

***Northwestern** reporter, v. 83. Permanent ed., June 23-Nov. 17, 1900. St. Paul, West Pub. Co., 1900. c. 18+1314 p. O. (National reporter system, state ser.) shp., $4.
Contains all the decisions of the supreme courts of Minn., Wis., Iowa, Mich., Neb., No. Dak., So. Dak., With tables of northwestern cases in which rehearings have been denied. With tables of northwestern cases published in vs, 108, 109, Iowa reports; 119, 120, Mich. reports; 76, 77, Minn. reports; 58, Neb. reports; 12, So. Dak. reports; 104, 105, Wis. reports; also, additional tables for vs. 1-6, Dak. reports; 51-109, Iowa reports; 41-120, Mich. reports; 26-77, Minn. reports; 9-58, Neb. reports; 1-8, No. Dak. reports; 1-12, So. Dak. reports; 46-105, Wis. reports. A table of statutes construed is given in the index.

***Parker**, C: W., *comp.* New Jersey lawyers' diary and bar directory, 1901; cont. also schedule of time for service of notices, county and district court rules and practice, county and state officers, etc. Newark, Soney & Sage, 1901. c. 213 p. (including diary,) D. cl., $1.50.

***Parkes**, L:, *M.D.* Hygiene and public health. 6th ed. Phil., P. Blakiston's Son & Co., 1901. 700 p. il. 12°. cl., $3.

***Parshall**, Horace Field, *and* Metcalfe, H: Electric generators. N. Y., J: Wiley & Sons, 1900. 22+376 p. il. 4°, hf. mor., net, $10.

***Pater**, Walter Horatio. Works. Ed. de luxe. In 8 v. v. 5, Appreciations. N. Y., Macmillan, 1901. 261 p. 8°, cl., net, $3.

***Pattee**, W: S. Authorities, deductions and notes in the elements of equity. Minneapolis, pr. by University Press, 1900. c. 131 p. (interleaved for notes,) O. shp., $1.75.

***Philbrick**, Philetus H. Field manual for engineers. N. Y., J: Wiley & Sons, 1901. c. 15+388 p. il. 16°, mor., $3.

Plato. The Gorgias of Plato; literally tr. with notes by H: Cary; ed., with an introd., by E: Brooks, jr. Phil., D: McKay, 1901. 117 p. S. (Pocket literal translations of the classics.) cl., 50 c.

Plautus, Titus Maccius. The captivi and the Mostellaria of Plautus; literary tr. with notes by H: T: Riley; with introd. by E: Brooks, jr. Phil., D: McKay, [1901.] 124 p. S. (Pocket literal translations of the classics.) cl., 50 c.

***Potter**, S: O. L., *M.D.* Handbook of materia medica, pharmacy and therapeutics, including the physiological action of drugs, etc. 8th ed., rev. and enl. Phil., P. Blakiston's Son & Co., 1901. 8°, cl., $5; shp., $6.

*Roger, G. H. Introduction to the study of medicine; authorized tr. [from the French] by M. S. Gabriel, M.D., with additions by the author. N. Y., Appleton, 1901. 545 p. 8°, cl., $5; shp., $6.

Savage, R: H: The king's secret: a novel. N. Y., Home Pub. Co., 1901. c. 344 p. D. (Welcome ser., no. 63.) cl., $1; pap., 50 c.

*Savage, R: H: Tangled flags: a novel. N. Y., Home Pub. Co., 1900. c. 278 p. 12°, (Welcome ser.) cl., $1.25; pap., 50 c.

*Schuyler, Ja. Dix. Reservoirs for irrigation, water-power, and domestic water-supply; with an account of various types of dams and the methods and plans of their construction. N. Y., J: Wiley & Sons, 1901. c. 18+414 p. il. 8°, cl., $5.

Shuey, Edwin L. Factory people and their employers; how their relations are made pleasant and profitable: a handbook of practical methods of improving factory conditions and the relations of employer and employe. N. Y., Lentilhon & Co., [1901.] c. 4-224 p. il. S. (Handbooks for practical workers in church and philanthropy; ed. by S: Macaulay Jackson.) cl., net, 75 c.

*Spoil of the north wind: [poems.] Chic., Blue Sky Press, 1901. c. 1900. 93 p. 16°, antique bds., $1; $3; $5; $10.

Streator, Martin Lyman. The Anglo-American alliance in prophecy; or, the promises to the fathers. In 2 v. v. 1. New Haven, Ct., Our Race Pub. Co., 1900. c. map, O. cl., $2.

This work the publishers claim "throws the search-light of prophetic truth into the great national and international questions of the age." They further say: "Anglo-Israelites around the world will find delight in perusing the volumes. Those not familiar with the prophecies relating to the origin, course, and destiny of the Anglo-Saxon race will be surprised to find that the Bible contains simple and explicit prophecies concerning the salient facts in the history of the British and American peoples. Among these are found prophecies relating to the destruction of the Spanish Armada, the landing of the Pilgrim Fathers, the American Revolution, the emancipation proclamation, the great rebellion, and the Spanish-American war."

*Sturgis, F. R., *M.D.*, and Cabot, Follen, *M.D.* Students' manual of venereal diseases. 7th rev. ed. and rewritten. Phil., P. Blakiston's Son & Co., 1901. 205 p. 12°, cl., $1.25.

*Taylor, J: Madison, *M.D., and* Wells, W: H., *M.D.* Manual of the diseases of children. 2d rev. enl. ed. Phil., P. Blakiston's Son & Co., 1901. 850 p. il. 8°, cl., net, $4.50.

*Thorington, Ja., *M.D.* Retinoscopy (or shadow test) in the determination of refraction at one meter distance with the plane mirror. 4th ed. Phil., P. Blakiston's Son & Co., 1901. 86 p. il. 12°, cl., net, $1.

*Thoughts of a free thinker. N. Y., Macmillan, 1901. 94 p. 12°, cl., 90 c.

*Thorpe, Francis Newton. Constitutional history of the United States, 1765-1895. Chic., Callaghan & Co., 1900. c. 3 v., 8°, cl., net, $7.50.

*Thurston, Rob. H: The alloys and their constituents. 4th ed. N. Y., J: Wiley & Sons, 1900. c. 16+563+17 p. 8°, cl., $2.50.

*Thurston, Rob. H: Manual of the steam engine. Pt. 1, Structure and theory. 5th ed. N. Y., J: Wiley & Sons, 1900. c. 21+1017+15 p. 8°, cl., $6.

Troeger, J: W. *and* Edna Beatrice. Harold's explorations. N. Y., Appleton, 1901. c. 16+280 p. S. (Appleton's home-reading books; ed. by W: T. Harris; division 1, natural history; nature sturdy readers, no. 4.) cl., 50 c.

The fourth volume of the "Harold" books. The others related to his "first discoveries," his "rambles" and his "quests." Its contents present some of the things that may be seen and learned in almost any valley; observations in regard to the forces that are continually active, changing the face of the earth; a brief account of the leading features of tropical life, and some glimpses of arctic life and phenomena. There is also a section devoted to home study.

*United States. *Circuit cts. of appeals.* Reports with annots.; with table of cases in the U. S. circuit courts of appeals which have been passed upon by the supreme court of the U. S., and table of cases in the U. S. circuit courts of appeals in which rehearings have been granted or denied. v. 42. Rochester, N. Y., Lawyers' Co-op. Pub. Co., 1900. c. 42+749 p. O. shp., $3.35.

*United States. The federal reporter, v. 103. Pernament ed., Sept.-Oct., 1900. St. Paul, West Pub. Co., 1900. c. 28+1041 p. O. (National reporter system, U. S. ser.) shp., $3.50.

Cases argued and determined in the circuit courts of appeals and circuit and district courts of the U. S. With tables of federal cases published in vs. 41, c. c. a. reports; 50, 62 and 63, U. S. appeals reports. A table of statutes construed is given in the index.

*United States reports. Notes; a brief chronological digest of all points determined in the decisions of the supreme court with notes showing the influence, following and present authority of each case, as disclosed by the citations, [etc.;] by Walter Malins Rose. Book 10. San Francisco, Bancroft-Whitney Co., 1900. c. 1187 p. O. shp., $6.50.

Universalist register: giving statistics of the Universalist Church and other denominational information, etc., for 1901; ed. by R: Eddy, D.D. no. 66. Bost., Universalist Pub. House, 1901. 118 p. S. pap., 25 c.

Van Deventer, E. Murdoch, ["Lawrence L. Lynch." *pseud.*] Under fate's wheel: [a novel.] Chic., Laird & Lee, [1901.] c. 1900. 5-373 p. il. D. (Pinkerton detective ser., no. 46.) pap., 25 c.

*Vernon, W: Warren. Readings on the "Paradiso" of Dante; chiefly based on the commentary of Benvenuto Da Imola; introd. by the Bp. of Ripon. N. Y., Macmillan, 1901. 2 v., 66+550; 523 p. 8°, cl., net, $8.

Virgil [*Lat.* Virgilius] Maro, Publius. Works of Virgil; tr. into English prose; with an

introd. by J: Conington; ed. by J: Addington Symonds. Phil., D: McKay, 1900. 58 +463 p. il. O. cl., $1.25.

***Waddell**, J: Alex. Low. Specifications for steel bridges; taken from "De Pontibus." N. Y., J: Wiley & Sons, 1900. c. 10+178 p. 12°, cl., $1.25.

***Warne**, Frank Julian. Anthracite coal strike. Phil., Amer. Acad. of Political and Social Science, 1901. c. 38 p. 8°, (Publications of the society, no. 292.) pap., 35 c.

***Weale**, W. H. James. Hans Memlinc. N. Y., Macmillan, 1901. 24+110 p. il. 8°, essay on the English translators of Virgil, (Great masters in painting and sculpture.) cl., $1.75.

***Williams**, W. Roger. Uterine therapeutics; their pathology and treatment. N. Y., W: Wood & Co., 1901. 373 p. il. 8°, cl., net, $3.

***Wright**, J: W., *M.D.* Text-book of ophthalmology. 2d ed. rev. Phil., P. Blakiston's Son & Co., 1901. 370 p. il. 8°, cl., net, $3.

***Wu Ting-fang**. Causes of the unpopularity of the foreigner in China. Phil., Amer. Acad. of Poliitical and Social Science, 1901. c. 14 p. 8°, (Publications of the society, no. 291.) pap., 15 c.

ORDER LIST.

AMERICAN ACAD. OF POLITICAL AND SOCIAL SCIENCE, Station B, Philadelphia.

Warne, Anthracite coal strike..... 35
Wu Ting-fang, Causes of the unpopularity of the foreigner in China..... 15

D. APPLETON & Co., 72 Fifth Ave., New York.

Brigham, Text-book of geology..... $1.40
Gunton, Trusts and the public...50 c.; 1.00
Hughes, Dickens as an educator..... 1.50
Jones, German reader..... 1.00
Roger, Introduction to the study of medicine.....$5; 6.00
Troeger, Harold's explorations..... 50

RICHARD G. BADGER, 157 Tremont Mall, Boston.

Cook, Wellesley stories..... 1.50

BAKER, VOORHIS & Co., 66 Nassau St., New York.

New York, *Supreme ct.*, Special rules and regulations for the special and trial terms..... 50

BANCROFT-WHITNEY Co., 613 Clay St., San Francisco.

California, *Supreme ct.*, Repts., v. 128 (Pomeroy)..... 3.00
United States reports, Notes, bk. 10... 6.50

MATTHEW BENDER, 511-513 Broadway, Albany.

Morrill, Conditional sales and bailments..... 1.50

BENZIGER BROS., 36 Barclay St., New York.

Hinkson, The queen's page..... 40
Frassinetti, Sermons for children's masses..... 1.50

P. BLAKISTON'S SON & Co., 1012 Walnut St., Philadelphia.

Congdon, Laboratory instructions in general chemistry.....net, 1.00
Holden's anatomy, v. 1, 7th rev. ed., net, 1.50
Hovell, On diseases of the ear....net, 5.50
Parkes, Hygiene and public health.... 3.00
Potter, Materia medica, 8th rev. enl. ed.....$5; 6.00
Sturgis, Student's manual of venereal diseases, 7th rev. ed..... 1.25
Taylor *and* Wells, Diseases of children.....net, 1.00

P. BLAKISTON'S SON & Co.—*Continued.*

Thorington, Retinoscopy, 2d enl. rev. ed.....net, $4.50
Wright, Text-book of ophthalmology, 2d rev. ed.....net, 3.00

BLUE SKY PRESS, Chicago.

Spoil of the north wind: poems, $1; $3; $5; 10.00

BOSTON BOOK Co., Freeman Pl. Chapel, Boston.

Campbell, Ruling cases, v. 21 (Campbell)..... 5.50

JOHN BYRNE & Co., 1322 F St., N. W., Washington, D. C.

Glanville, Translation of Glanville..... 3.00

CALLAGHAN & Co., 114 Monroe St., Chicago.

Thorpe, Constitutional history of the United States, 1765-1895, 3 v.....net, 7.50

CASSELL & Co., LTD., 7-9 W. 18th St., New York.

Boccaccio, Decameron..... 10

JAMES D. COCKCROFT, Northport, N. Y.

Encyclopædia of forms and precedents, v. 13..... 6.00

CUMBERLAND PRESBYTERIAN PUB. HOUSE, Nashville, Tenn.

Cumberland Presbyterian handbook, 1901..... 5

DODD, MEAD & Co., 372 Fifth Ave., New York.

Ford, Janice Meredith, Mary Manning ed.....net, 2.00

DOUBLEDAY, PAGE & Co., 34 Union Sq. E., New York.

Englishwoman's (An) love-letters..... 50

DOXEY'S, 15 E. 17th St., New York.

Crane, Smiles and tears from the Klondyke.....50 c.; 1.00

HARPER & BROS., Franklin Sq., New York.

Boone *and* Brown, Eastover Court House..... 1.50

D. C. HEATH & Co., 110 Boylston St., Boston.

Eckstorm, The bird book..... 60

HOME PUB. Co., 3 E. 14th St., New York.

Savage, King's secret.....50 c.; 1.00
—Tangled flags.....50 c.; 1.25

HURST & Co., Pulaski City, West Va.
Hurst, Complete annot. criminal digest of reported decisions of the supreme ct. of appeals of Virginia and West Virginia..... $2.00

J. H. JELLET & JOS. C. MEYERSTEIN, San Francisco, Cal.
Jellet *and* Meyerstein, Pacific coast commercial laws..... 5.00

KEEFE-DAVIDSON LAW BOOK Co., St. Paul, Minn.
Hammon, On chattel mortgages for Wisconsin..... 3.00

LAIRD & LEE, 263 Wabash Ave., Chicago.
Elizabeth and her German garden. 25 c.; 75
Englishwoman's (An) love-letters, 25 c.; 50
Greenleaf, Wed by mighty waves..... 25
Van Deventer, Under fate's wheel..... 25

LAWYERS' CO-OPERATIVE PUB. Co., Rochester, N. Y.
United States, *Circuit cts. of appeals*, Repts., v. 42..... 3.35

LENTILHON & Co., 150 Fifth Ave., New York.
Shuey, Factory people and their employers.....net, 75

J. B. LIPPINCOTT Co., 624 Chestnut St., Philadelphia.
Harrison, A triple entanglement, new issue..... 50

DAVID MCKAY, 1022 Market St., Philadelphia.
Euripides, Alcestis and Electra..... 50
Goethe, Egmont..... 50
Lessing, Nathan the Wise..... 50
Lossing, Pictorial history of the Civil War, new issue, 3 v..... 7.50
Plato, Gorgias..... 50
Plautus, The captivi..... 50
Virgil, Works..... 1.25

MACMILLAN Co., 66 Fifth Ave., New York.
Cheyne *and* Black, Encyclopædia Biblica, v. 2.....subs., net, $5; 7.50
Collar *and* Crook, Management and methods of instruction..... 1.00
Gaspary, History of early Italian literature to the death of Dante.....net, 1.00
Hort, Sermons on the books of the Bible..... 1.00
Mabie, William Shakespeare, new cheaper ed.....net, 3.50
Noiré, Development of philosophic thought from Thales to Kant..... 3.00
Pater, Works, ed. de luxe, v. 5....net, 3.00
Thoughts of a free thinker..... 90
Vernon, Readings on the "Paridiso" of Dante, 2 v.....net, 8.00
Weale, Hans Memling..... 1.75

GUSTAVUS MYERS, 52 William St., New York.
Myers, History of Tammany Hall..... 1.50

J. S. OGILVIE PUB. Co., 57 Rose St., New York.
Englishwoman's (An) love-letters, 25 c.; 50

OUR RACE PUB. Co., P. O. Box 1333, Hartford, Ct.
Streator, Anglo-American alliance in prophecy, v. 1..... 2.00

PAPER COVERED BOOK STORE, San Francisco.
Monk, Awful disclosures of Maria Monk, new ed..... 25

RAND, MCNALY & Co., 160-174 Adams St., Chicago.
Downing, Nell Gwynne of Old Drury.. $1.25

SONEY & SAGE, Newark, N. J.
Parker, New Jersey lawyers' diary, 1901..... 1.50

E. W. STEPHENS, Columbia, Mo.
Missouri, Law and practice of taxation. 3.00

J. F. TAYLOR & Co., 5 and 7 E. 16th St., New York.
Laut, Lords of the north..... 1.50

UNIVERSALIST PUB. HOUSE, 30 West St., Boston.
Universalist register, 1901..... 25

UNIVERSITY PRESS, Minneapolis, Minn.
Pattee, Authorities, deductions and notes in equity..... 1.75

WEST PUB. Co., 52-58 W. 3d St., St. Paul, Minn.
New York supplement, v. 66..... 4.00
Northwestern reporter, v. 83..... 4.00
United States federal reporter, v. 103.. 3.50

JOHN WILEY & SONS, 43 E. 19th St., New York.
Berg, Buildings and structures of American railroads, new ed., reduced to, 5.00
Bovey, Strength of materials and theory of structures, 3d rev. ed..... 7.50
Davis, Elevation and stadia tables for obtaining differences of altitude for angles, etc..... 1.00
Du Bois, Stresses in framed structures. 10.00
Fiebeger, Text-book on field fortification.....net, 2.00
Foster, On wooden trestle bridges, 3d rev. ed..... 5.00
Frizell, Water-power..... 5.00
Goodhue, Municipal improvements, 3d enl. ed..... 1.75
Johnson, Materials of construction, 3d rev. enl. ed..... 6.00
Kent, Mechanical engineer's pocket-book, 5th rev. ed..... 5.00
Merriman, Text-book on mechanics of materials, 9th ed..... 4.00
— On hydraulics, 7th ed..... 4.00
Miller, Manual of assaying..... 1.00
Parshall *and* Metcalfe, Electric generators.....net, 10.00
Philbrick, Field manual for engineers.. 3.00
Schuyler, Reservoirs for irrigation, etc..... 5.00
Thurston, Alloys and their constituents, 4th ed..... 2.50
— Manual of the steam engine, pt. 1, 5th ed..... 6.00
Waddell, Specifications for steel bridges. 1.25

WILLIAM WOOD & Co., 51 Fifth Ave., New York.
Carpenter, Syphilis of children in every day practice.....net, 1.25
Williams, Uterine therapeutics.....net, 3.00

MONTHLY REFERENCE LIST OF NEW PUBLICATIONS—JANUARY, 1901.

This Reference List enters the books recorded during the month under (1) *author, in* **Clarendon** *type; anonymous books having* **Clarendon** *type for the first word;* (2) *title in* Roman; (3) *subject-heading in* SMALL CAPS; (4) *name of series in Italics. After the date of publication is stated the number of "The Publishers' Weekly" in which the full title (with descriptive note in the case of most books received), is recorded; for full particulars, see such Weekly Record. Where not specified, the binding is cloth.*

A B C guide to ball-room dancing. Jay, D. F. 50 c.; 25 c. Henneberry.

Abbott, S: With Groton during the Revolution; app. 1900. '01 (Ja5) O. $4. Littlefield.

Abrams, Bernard A. Fibel für schueler nichtdeutscher abkunft. 1900. '01 (Ja26) 16°, 20 c. Am. Bk.

Aeschylus. The Orestei; tr. by G: C. W. Warr. 1900. '01 (Ja26) D. (Athenian drama, no. 1.) $2. Longmans.

AFRICA.
See Central Africa.

AFRICAN METHODIST EPISCOPAL CHURCH.
Tanner. Manual of the African Meth. Epis. Church. 50 c.; 35 c. African M. E. Ch.

AGENTS.
See Principal and agent.

Aiglon (L'.) *See* Carolus.

Alhambra ser. S. 50 c.; pap., 25 c. Henneberry.

—Jay, *ed.* A B C guide to ball-room dancing.

Allchin, W. H. Manual of medicine. v. 2, General diseases continued. 1900. '01 (Ja5) 12°, (Manuals of medicine and surgery.) net, $2. Macmillan.

Allinson, E: P. *See* Pennsylvania. *Superior ct.* Rpts.

ALMANACS, ANNUALS, YEAR-BOOKS.
American church almanac and year-book, 1901. 25 c. Pott.
Bliss. Abr. of the *Nautical* almanac, 1901. 25 c. J: Bliss.
Bouvet, *comp.* Fleurs des poêtes et des prosateurs Français: daily thoughts. $1. W: R. Jenkins.
Brooklyn *Daily Eagle* almanac, 1901. 25 c. Brooklyn Eagle.
Burgess. Nonsense almanac, 1901. 50 c. Stokes.
Hazell's annual, 1901. $1.50. Scribner.
Moore. Meteorological almanac, 1901. 50 c. Rand, McN. & Co.
Public *Ledger* almanac, 1901. free to subs. Drexel.
Tribune almanac and political register. 25 c. Tribune Assoc.
Whitaker & Sons, *comps.* Almanac for 1901. net, 40 c. Scribner.
Whittaker's churchman's almanac. 50 c.; 25 c. Whittaker.
World almanac and encyclopædia, 1901. 25 c. Press Pub.

American and Eng. encyclopædia of law. (Garland and McGehee.) 2d ed. v. 17. 1900. '01 (Ja5) O. $7.50. E: Thompson.

American church almanac and year-book, 1901. 1900. '01 (Ja19) 12°, (Pott's lib.) pap., 25 c. Pott.

American digest. Century ed. v. 21. 1900. '01 (Ja5) O. shp., subs., $6. West Pub.

American glassware. Barber, E. A. $1. Patterson & W.

American negligence repts. *See* Gardner, J: M.

American state reports. (A. C. Freeman.) v. 75. 1900. '01 (Ja5) O. shp., $4. Bancroft-W.

American state reports; table of cases reported in vs. 1-72, incl. 1900. '01 (Ja26) O. gratis. Bancroft-W.

AMUSEMENTS.
See Dancing.

ANDREIS, Felix de.
Rosati. Life of the Very Rev. Felix de Andreis. net, $1.25. Herder.

Andrews, C: M. Historical development of modern Europe, 1815-1897. Students' ed. 2 v. in 1 v. 1900. '01 (Ja19) O. $2.75. Putnam.

Andrews, Israel W. Manual of the constitution of the U. S. [New ed.] '01 (Ja26) D. (Eclectic educ. ser.) $1. Am. Bk.

ANUS AND RECTUM.
Goodsall *and* Miles. Diseases of the anus and rectum. pt. 1. net, $2.50. Longmans.

Arbuthnot, G:, *ed.* Shakespeare sermons. 1900. '01 (Ja26) il. D. $1. Longmans.

ARCHITECTS.
Vasari. Lives of the painters, sculptors and architects. vs. 7, 8. ea., 50 c.; 75 c. Macmillan.

Ariel lib. ser. 12°, pap., 25 c. Schulte.

—Berry. Restricted industry. (24.)

ARTISTS.
See Architects; — Engravers and engraving; — Painters; — Sculptors.

Athenian drama. D. $2. Longmans.

—Aeschylus. The Orestei. (1.)

Atkins, H. G. *See* Kastner, L. E.

Balch, Edn. S. Glacières; or, freezing caverns. 1900. '01 (Ja19) il. 8°, $5. Allen, L. & S.

Ball, T. H. Northwestern Indiana from 1800-1900. 1900. '01 (Ja5) D. $2. Dakin's.

Ballad of the unsuccessful. Burton, R: 35 c. Small.

Ballenger, W. L., *and* Wippern, A. G. Eye, ear, nose, and throat. 1900. '01 (Ja12) il. 8°, (Ser. of pocket text-books.) net, $2; flex. leath., $2.50. Lea.

Bamboo tales. Reeves, I. L. 75 c. Hudson-K.

Bankers' encyclopædia; ed. by C: R. Williams. v. 12. 1900. '01 (Ja5) 4°, $10. Bankers' Encyc.

Barbara, lady's maid and peeress. Hector, *Mrs.* A. F. $1; 50 c. Lippincott.

Barber, Edn. A. American glassware, old and new. 1900. '01 (Ja12) il. 12°, $1. Patterson & W.

Baylies, Edn. New trials and appeals. 2d ed. 1900. '01 (Ja26) O. shp., $6. Williamson Law Bk.

Benham, W: G. Laws of scientific hand reading; il. from life. '01 (Ja19) O. net, $5. Putnam.

Berry, W: H. Restricted industry. 1900. '01 (Ja5) 12°, (Ariel lib. ser., no. 24.) pap., 25 c. Schulte.
Beyond the marshes. Gordon, C: W. net, 25 c. Revell.
BIBLE.
McConnell. Eve and her daughters. 75 c. Westminster.
Oort *and others*. Old and New Testaments for learners. 2 v. ea., $1.50. Little, B. & Co.
Wight. Selections from the Bible, for use in schools. 40 c. Am. Bk.
Bible homes and families. Pierson, J. A. $1.75. Iliff.
BIBLIOGRAPHIES.
Balch. Glacières. $5. Allen, L. & S.
Fish. Lincoln literature. $3.25. Bd. Minneapolis Pub. Lib.
Biddle, C: W. Things wise and otherwise. 1900. '01 (Ja5) 12°, $1. Universalist.
BIOGRAPHY.
Who's who, 1901. $1.75. Macmillan.
BIOPATHY.
Stephenson. Biopathy; new system of rejuvenation. 25 c. S. S. Stephenson.
Bittinger, Lucy F. Germans in Colonial times. '01 (Ja5) map, D. $1.50. Lippincott.
Bliss, H. L. Plutocracy's statistics: statistical lies and liars exposed. '01 (Ja12) O. (Unity lib., no. 111.) pap., 10 c. Kerr.
Bliss, J:, & Co. Abridgment of the *Nautical* almanac, 1901. 1900. '01 (Ja12) O. pap., 25 c. J: Bliss.
Bolton, H: C. Evolution of the thermometer, 1592-1743. 1900. '01 (Ja12) il. 12°, $1. Chemical.
Botanical ready reference. Nickell, J. M. $2. Caspar.
Bouvet, Jeanne *and* Marguerite, *comps. and trs.* Fleurs des poêtes et des prosateurs Français. 1900. '01 (Ja5) leath., $1. W: R. Jenkins.
Brooklyn *Daily Eagle* almanac, 1901. '01 (Ja12) D. (Eagle lib., v. 16, no. 1.) pap., 25 c. Brooklyn Eagle.
Brown, Albert G. *See* Massachusetts. *Sup. judicial ct.* Repts.
Brown, B: F. Complete digest of interest surplus earnings and expenses in life insurance. '01 (Ja19) 8°, pap., $2. B: F. Brown.
Brown, J: Horæ subsecivæ. New ed. 1900. '01 (Ja5) 3 v., 16°, $3.50. Macmillan.
Bullen, Fk. T. With Christ at sea. '01 (Ja12) D. $1.50. Stokes.
Burgess, Gelett. Nonsense almanac, 1901. '01 (Ja12) O. pap., 50 c. Stokes.
Burton, R: Ballad of the unsuccessful. 1900. '01 (Ja19) sq. D. pap., 35 c. Small.
BUSINESS.
Hopkins. Law of unfair trade. $6. Callaghan.
Parsons. Law of business for the Union and Canada. $4.50. Scranton.
Bystander (The). Sterry, J. A. $1.50. Scribner.
Cabin and plantation songs. Fenner, T: P. $1.25. Putnam.
CALCULUS.
Hayes. Calculus, with applications. $1.20. Allyn & B.
Candidat phil. Lauschmann. *See* Groller, B.
Carolus, [*pseud.* for C: Didier.] Romance of l'Aiglon; tr. fr. the French by J. P. Wilson. Authorized ed. 1900. '01 (Ja5) 16°, net, $1.50; pap., net, $1. Brentano's.
Castegnier, *Mme.* H. *and* G. Duc de Reichstadt. '01 (Ja5) O. pap., 50 c. W: R. Jenkins.
Catechism of court-martial duty. Spinelli, H. B. 75 c. Hudson-K.
CATHOLIC CHURCH.
Guggenberger. Hist. of the Christian era; v. 1, The papacy and the Empire. $1.50. Herder.
Salas y Gilavert. Influence of Catholicism on the sciences and arts. net, $1.25. Herder.
Thurston. Holy year of jubilee. net, $3.25. Herder.
CAVALRY.
Rhodes. Hist. of the cavalry of the Army of the Potomac; incl. that of the Army of Va. net, $1.50. Hudson-K.
CENTRAL AFRICA.
Park. Travels in the interior of Africa. v. 2. 10 c. Cassell.
CHEMISTRY.
Wurtz. Elements of modern chemistry. $1.80; $2.15. Lippincott.
CHESS.
Cunnington. Chess lessons for beginners. 40 c.; 20 c. Routledge.
CHEST.
Ingals. Diseases of the chest, throat and nasal cavities. net, $4.50; net, $5.25. Wood.
CHRISTIAN LIFE.
Foster. Christian life and theology. $1.50. Revell.
Christmas fairy. Stannard, *Mrs.* H. E. V. 50 c. Altemus.
CHURCH HISTORY.
Mahan. Church history of the first seven centuries. $2. E. & J. B. Young.
See also Names of churches.
CHURCH OF ENGLAND.
Faith and progress the witness of the Eng. church during last 50 years: sermons. $1.50. Longmans.
Clark, W: L., *and* Marshall, W: L. Treatise on the law of crimes. 1900. '01 (Ja26) 2 v., D. shp., $7. Keefe-D.
Cleaveland, Bessie. *See* Fenner, T: P.
Clifford, *Mrs.* Lucy L., [*Mrs.* W. K. Clifford.] Likeness of the night: play in four acts. 1900. '01 (Ja5) 12°, $1.25. Macmillan.
CLOTHING.
See Dressmaking.
COINS AND MEDALS.
Smith. Il. coin book. $6. A. M. Smith.
Cole, S: V. In Scipio's gardens and other poems. '01 (Ja19) D. $1.25. Putnam.
COMMUNION.
See Lord's supper.
Connor, Ralph, *pseud.* *See* Gordon, C: H.
CONSTITUTIONAL LAW.
Edwards. Quiz book questions and answers on constitutional law. 50 c. Columbian Corr. Coll.
Conway, Kath. E. Way of the world and other ways. 1900. '01 (Ja26) D. $1. Pilot.
Cook, Herb. Giorgione. 1900. '01 (Ja5) il. 8°, (Great masters in painting and sculpture.) $1.75. Macmillan.

Cook, J: T. *See* New York. *Ct. of appeals.* Repts.

Cooper, J. F. The prairie. 1900. '01 (Ja5) il. 12°, $1.25. Macmillan.

Corneille, P. Nicomède; ed. by J. A. Harrison. 1900. '01 (Ja5) 12°, (French classics.) net, 60 c. Macmillan.

COURTS MARTIAL.

Spinelli, *comp.* Catechism of court-martial duty. 75 c. Hudson-K.

CRIMINAL LAW.

Clark *and* Marshall. Treatise on the law of crimes. 2 v. $7. Keefe-D.

Ray. Quiz book on criminal procedure. 50 c. Columbian Corr. Coll.

Riordon. Quiz book on criminal law. 50 c. Columbian Corr. Coll.

Crompton, Fes. E. *See* Stannard, *Mrs.* H. E. V.

Culbreth, D: M. R. Manual of materia medica and pharmacology. 2d ed., enl. and rev. 1900. '01 (Ja12) il. 8°, net, $4.50. Lea.

Cunnington, E. E. Chess lessons for beginners. 1900. '01 (Ja12) 16°, 40 c.; bds., 20 c. Routledge.

Cuyler, T. L. Four G's. 1900. '01 (Ja26) il. 12°, 35 c. Un. Soc. C. E.

DANCING.

Jay, *ed.* A B C guide to ball-room dancing and quadrille call book. 50 c.; 25 c. Henneberry.

Dante Alighieri. The inferno; ed. by H. Oelsner. 1900. '01 (Ja5) 16°, (Temple classics.) 50 c.; flex. leath., 75 c. Macmillan.

Davenport, Esther C. "Going on me own." 1900. '01 (Ja26) il. 12°, $1. Matthews-N.

Dellenbaugh, F: S. North Americans of yesterday. '01 (Ja19) O. net, $4. Putnam.

Denslow, L. Gynecologic consideration of the sexual act. 1900. '01 (Ja5) 8°, pap., 60 c. Colegrove.

Denslow, L. Obstetric clinic. 1900. '01 (Ja5) 8°, $3. Colegrove.

DENTISTRY.

See Teeth.

DEVOTIONAL EXERCISES AND MEDITATIONS.

Young. Helps for the quiet hour. $1. Eaton & M.

Dickens, C: Works. New authentic ed. In 21 v. v. 6. Martin Chuzzlewit. 1900. '01 (Ja19) il. 8°, $1.50. Scribner.

Dickson, *Mrs.* S. O'H. Reuben Delton, preacher. '01 (Ja26) D. $1. Presb. Pub.

DICTIONARIES.

See Names of languages and subjects.

Didier, C: *See* Carolus.

DIRECTORIES.

See Names of places and subjects.

Dofflemeyer, J. J. Student's manual of United States history. 1900. '01 (Ja5) 12°, pap., 25 c. Rep. Pr.

DRAWING.

Thompson. New short course in drawing. 8 pts. bks. 1-4 $1.40 per doz.; bks. 5-8 $1.75 per doz. Heath.

DRESSMAKING.

Rude. Modern system for designing and cutting ladies' garments. $10. Rude.

DRUGS.

Nickell. Botanical ready reference for druggists and physicians. $2. Caspar.

See also Materia medica.

Duc de Reichstadt. Castegnier, *Mme.* H. 50 c. W: R. Jenkins.

Dunglison, Robley. Dictionary of medical science. 22d ed., with app., rev. and enl. 1900. '01 (Ja5) 4°, net, $7; leath., net, $8. Lea.

Dyer, Helen S. Pandita Rambai. 1900. '01 (Ja19) il. 12°, $1.25. Revell.

Eagan, M. B. Guy's fortune. 1900. '01 (Ja12) 8°, $1. Herder.

Eagle lib. D. Brooklyn Eagle.

—Brooklyn *Daily Eagle* almanac, 1901. 25 c. (v. 16, 1.)

EAR.

Ballenger *and* Wippern. Eye, ear, nose, and throat. net, $2; $2.50. Lea.

ECCLESIASTICAL HISTORY.

See Church history.

Eclectic educ. ser. D. $1. Am. Bk.

—Andrews. Manual of the constitution of the U. S.

ECONOMICS.

See Political economy.

Eddy, R: Life of Thomas J. and Caroline M. Sawyer. 1900. '01 (Ja5) 8°, $2. Universalist.

EDUCATION.

Perrot. Art history in the high school. 50 c. Bardeen.

Edwards, D. A. Quiz book questions and answers on constitutional law. 1900. '01 (Ja26) O. 50 c. Columbian Corr. Coll.

Edwards, T: Quiz book questions and answers on wills. 1900. '01 (Ja26) O. 50 c. Columbian Corr. Coll.

Eighteenth century color prints. Frankau, J. net, $55; net, $125; net, $175. Macmillan.

Ellis, E: S. Red plume. 1900. '01 (Ja12) il. 12°, $1.25. Mershon.

Ellis, E: S. Waif of the mountain. 1900. '01 (Ja12) il. 12°, $1.25. Mershon.

Ellis, W: T. Presbyterian Christian Endeavor manual for 1901. '01 (Ja12) nar. Tt. pap., 10 c. Westminster.

EMBROIDERY.

Huish. Samplers and tapestry embroideries. net, $14. Longmans.

ENGRAVERS AND ENGRAVING.

Frankau, *comp.* Eighteenth century color prints. net, $55; net, $125; net, $175. Macmillan.

ENTOMOLOGY.

See Insects.

EPWORTH LEAGUE.

Helps for devotional meetings. 10 c. Pub. Ho. M. E. Ch. So.

EQUITY.

Ray. Quiz questions on equity pleading. 50 c. Columbian Corr. Coll.

EUROPE.

Andrews. Historical development of modern Europe, 1815-1897. $2.75. Putnam.

Evans, D: J. Obstetrics. 1900. '01 (Ja12) il. 8°, (Ser. of pocket text-books.) net, $1.75; flex. leath., $2.25. Lea.

Eve and her daughters. McConnell, T: M. 75 c. Westminster.

EVIDENCE.

Ray. Quiz questions on evidence. 50 c. Columbian Corr. Coll.

Evolution of the thermometer. Bolton, H: C. $1. Chemical.

Exploded ideas and other essays. 1900. '01 (Ja26) S. $1.75. Longmans.

EYE.
Ballenger *and* Wippern. Eye, ear, nose and throat. net, $2; $2.50 Lea.
Face (A) and a life. Hawkins, *Mrs.* M. A. $1. Presb. Pub.
Faith and progress the witness of the English church during the last fifty years: sermons preached at the Jubilee of the consecration of St. Barnabas, Pimlico, 1900. 1900. '01 (Ja26) D. $1.50. Longmans.
FAMINES.
Nash. Great famine and its causes. $2. Longmans.
Fenner, T: P., Rathbun, F: G., *and* Cleaveland, Bessie, *comps.* Cabin and plantation songs as sung by the Hampton students. 3d ed. '01 (Ja19) O. $1.25. Putnam.
Fin de siècle ser. 16°, pap., 15 c. March.
—Humboldt. Fin de siècle Lincoln's birthday exercises.
FINE ARTS.
Perrot. Art hist. in the high school. 50 c. Bardeen.
See also Drawing;—Engravers and engraving.
Fish, Dan., *comp.* Lincoln literature. 1900. '01 (Ja16) O. pap., $3.25. Bd. Minneapolis Pub. Lib.
Fletcher, J. J. K. Sign of the cross in Madagascar. '01 (Ja19) il. 12°, $1.25. Revell.
Fleurs des poêtes et des prosateurs Français. Bouvet, J. *and* M. $1. W: R. Jenkins.
For eyes that weep. Smith, S: G. net, 25 c. Revell.
For hearts that hope. McClure, J. G. K. net, 25 c. Revell.
Foster, Fk. H. Christian life and theology. '01 (Ja19) 12°, $1.50. Revell.
Four G's. Cuyler, T. L. 35 c. Un. Soc. C. E.
Four great Venetians. Stearns, F. P. $2. Putnam.
Frankau, Julia, *comp.* Eighteenth century color prints. 1900. '01 (Ja5) 12°, Ordinary ed., net, $55; Colored ed., net, $125; Ed. de luxe, 50 cop., net, $175. Macmillan.
FRENCH LITERATURE.
Kastner *and* Atkins. Short hist. of French literature. net, $1.25. Holt.
Gardner, J: M., *ed.* American negligence repts. v. 8. 1900. '01 (Ja26) O. shp., $5.50. Remick.
Gaston de Latour. *See* Pater, W. H.
General digest, Am. and Eng. annot. v. 9, new ser. 1900. '01 (Ja5) O. shp., $6. Lawyers' Co-op.
GERMAN LANGUAGE.
Abrams. Fibel für schueler nicht-deutscher abkunft. 20 c. Am. Bk.
Groller. Inkognito; Candidat phil. Lauschmann. 30 c. Am. Bk.
Meyer. Germanic dialects. 75 c. G. Meyer.
Germans in Colonial times. Bittinger, L. F. $1.50. Lippincott.
GIORGIONE (Giorgio Barbarelli).
Cook. Giorgione. $1.75. Macmillan.
Stearns. Four great Venetians: Giorgione, Titian, Tintoretto, and Il Veronese. $2. Putnam.
GLACIERS.
Balch. Glacières $5. Allen, L. & S.
GLASS.
Barber. Am. glassware. $1. Patterson & W.

Going on me own. Davenport, E. C. $1. Matthews-N.
Goldie, Beryl. Leaven of love. 1900. '01 (Ja12) 12°, $1.25. Routledge.
Goldsmith, O. Vicar of Wakefield; ed. by E: E. Hale, jr. 1900. '01 (Ja19) 12°, (Standard literature ser., no. 45.) 30 c.; pap., 20 c. University.
Goodsall, D. H., *and* Miles, W. E. Diseases of the anus and rectum. In 2 pts. pt. 1. 1900. '01 (Ja26) il. O. net, $2.50. Longmans.
Gordon, C: W:, ["Ralph Connor."] Beyond the marshes. '01 (Ja19) 12°, (Ideal messages' ser.) bds., net, 25 c. Revell.
Grandin, E. H., *and* Jarman, G: W. Textbook of practical obstetrics. 3d ed., rev. and enl. 1900. '01 (Ja12) il. 8°, $4; shp., $4.75. Davis.
Groller, B. Inkognito; [*also*] Cand. phil. Lauschmann, von P. Albersdorf; for school use. '01 (Ja26) D. 30 c. Am. Bk.
GROTON.
Abbott. With Groton during the Revolution. $4. Littlefield.
Guggenberger, A. History of the Christian era for Catholic colleges and reading circles. In 3 v. v. 1, The papacy and the empire. 1900. '01 (Ja12) maps, 8°, $1.50. Herder.
Gürber, A. *See* Schenck, F.
Guy's fortune. Eagan, M. B. $1. Herder.
GYNECOLOGY.
See Woman.
Habberton, J: Phil Fuzzytop. 1900. '01 (Ja19) 12°, 50 c. Jacobs.
Hallam, Julia C. Story of a European tour. 1900. '01 (Ja12) il. S. 75 c. J. C. Hallam.
Hamer, Mary. Easy steps in Latin. (J: T. Buchanan.) '01 (Ja19) S. 75 c. Am. Bk.
HAND.
See Palmistry.
HANDRAILING.
Hodgson, *ed.* Handrailing simplified. $1. W: T. Comstock.
HARMONY.
Lincoln. (Super)-dominant harmony method. 50 c. Songland.
Hawkins, *Mrs.* May A. A face and a life. '01 (Ja26) il. D. $1. Presb. Pub.
Hayes, Ellen. Calculus, with applications. 1900. '01 (Ja12) 12°, $1.20. Allyn & B.
Hazell's annual for 1901; ed. by W: Palmer. '01 (Ja19) $1.50. Scribner.
Hector, *Mrs.* Annie F., ["*Mrs.* Alexander."] Barbara, lady's maid and peeress. 1900. '01 (Ja12) D. (Select novels, no. 236.) $1; pap., 50 c. Lippincott.
Helps for devotional meetings: topics of the Epworth League. '01 (Ja12) D. pap., 10 c. Pub. Ho. M. E. Ch. So.
Helps for the quiet hour. Young, J. B. $1. Eaton & M.
Herod. Phillips, S. $1.50. Lane.
Hodgson, F: T., *ed.* Handrailing simplified: Sectorian system. 1900. '01 (Ja19) il. D. $1. W: T. Comstock.
Holy year of jubilee. Thurston, H. net, $3.25. Herder.
Hooykaas, I. *See* Oort, H.
Hopkins, Ja. L. Law of unfair trade. 1900. '01 (Ja26) O. shp., $6. Callaghan.
Horæ subsecivæ. Brown, J: 3 v. $3.50. Macmillan.

Hornung, E. W. Tiny Luttrell. 1900. '01 (Ja5) D. (Perfection ser., no. 4.) 50 c. Street.

Houghtaling, C: E. Revised handbook. '01 (Ja19) 24°, pap., 10 c. C: E. Houghtaling.

How the garden grew. Maryon, M. $1.50. Longmans.

Hubbell, J. H., *ed.* Legal directory for 1901. 1900. '01 (Ja26) O. shp., $5. Hubbell.

Huish, M. B. Samplers and tapestry embroideries. 1900. '01 (Ja26) il. 4°, net, $14. Longmans.

Humboldt, Archibald. Fin de siècle Lincoln's birthday exercises for schools. 1900. '01 (Ja12) 16°, (Fin de siècle ser., no. 13.) pap., 15 c. March.

Hun, Marcus T. *See* New York. *Sup. ct.* Repts.

ICE.
See Glaciers.

Ideal messages' ser. 12°, bds., net, 25 c. Revell.
—Gordon. Beyond the marshes.
—McClure. For hearts that hope.
—Smith. For eyes that weep.
—Vinvent. Unto Him.

Illinois. *Supreme ct.* Repts., v. 186. (I: N. Phillips.) 1900. '01 (Ja26) O. shp., $2.25. Phillips.

Imaginary portraits. Pater, W. H. net, $3. Macmillan.

In Scipio's gardens. Cole, S: V. $1.25. Putnam.

In the name of a woman. Marchmont, A. W. $1.50. Stokes.

INDIANA.
Ball. Northwestern Indiana from 1800-1900. $2. Dakin's.

INDIANS.
Dellenbaugh. North Americans of yesterday. net, $4. Putnam.
See also Jishib.

INDUSTRIAL ARTS.
See Useful arts.

Inferno. Dante Alghieri. 50 c.; 75 c. Macmillan.

Ingals, Eph. F. Diseases of the chest, throat and nasal cavities. 4th ed. 1900. '01 (Ja19) il. col. pl. 8°, net, $4.50; shp., net, $5.25. Wood.

Inkognito. Groller, B. 30 c. Am. Bk.

INSECTS.
Oestland. Laboratory guide in entomology. 35 c. H. W. Wilson.

INSURANCE.
Brown. Digest of interest surplus earnings in life-insurance. $2. B: F. Brown.

Interest surplus earnings in life-insurance. *See* Brown, B: F.

Irving, W. Nine selections from the "Sketch book." 1900. '01 (Ja26) il. 12°, (Lakeside ser. of Eng. readings, no. 30.) bds., 15 c. Ainsworth.

Jarman, G: W. *See* Grandin, E. H.

Jay, D. F., *ed.* A B C guide to ball-room dancing and quadrille call book. '01 (Ja19) S. (Alhambra ser.) 50 c.; pap., 25 c. Henneberry.

Jenkins' contes choisis. sq. S. 40 c.; pap., 25 c. W: R. Jenkins.
—Theuriet. La Sainte-Catherine.

Jenks, Alb. E. Childhood of Jishib, the Ojibwa, and pen sketches. 1900. '01 (Ja26) il. sq. 8°, vellum, $1. Am. Threshman.

JISHIB, the Ojibwa.
Jenks. Childhood of Jishib, the Ojibwa. $1. Am. Threshman.

Joys of sport. Stevenson, W. Y. $1. Altemus

Kastner, L. E., *and* Atkins, H. G. Short history of French literature. '01 (Ja5) D. net, $1.25. Holt.

King Henry v. *See* Shakespeare, W:

Kirk, E: C., *ed.* American text-book of operative dentistry. 2d ed., rev. and enl. 1900. '01 (Ja12) il. 8°, net, $6; shp., net, $7. Lea.

Kirkpatrick, W: J. Sunday-school praises. 1900. '01 (Ja5) 8°, bds., 25 c. Eaton & M.

Kuenen, A. *See* Oort, H.

LATIN LANGUAGE.
Hamer. Easy steps in Latin. 75 c. Am. Bk.

LAW.
American and Eng. encyclopædia of law. v. 17. ea., $7.50. E: Thompson.
American digest. v. 21. subs. ea., $6. West Pub.
American state repts. v. 75. ea., $4. Bancroft-W.
American state repts.; table of cases reported in vs. 1-72. gratis. Bancroft-W.
General digest, Am. and Eng. annot. v. 9. $6. Lawyers' Co-op.
See also Business; — Constitutional law; — Criminal law;—Equity;—Evidence;—Pleading and practice;—Principal and agent;—Wills;—*also* names of states and countries.

LAWYERS
Hubbell. Legal directory, 1901. $5. Hubbell.
Sharp & Alleman Co.'s lawyers' and bankers' directory, 1901. Jan. ed. $5. Sharp & A.

Lea's ser. of pocket text-books. 8°, net. Lea.
—Ballenger *and* Wippern. Eye, ear, nose and throat. $2; $2.50.
—Evans. Obstetrics. $1.75; $2.25.

Leaven of love. Goldie, B. $1.25. Routledge.

Library of Tribune extras. D. pap., 25 c. Tribune Assoc.
—Tribune almanac, 1901.

LIFE INSURANCE.
See Insurance.

Likeness of the night. Clifford, *Mrs.* L. L. $1.25. Macmillan.

LINCOLN, Abraham.
Fish, *comp.* Lincoln literature. $3.25. Bd. Minneapolis Pub. Lib.
Humboldt. Fin de siècle Lincoln's birthday exercises. 15 c. March.

Lincoln, H. N. (Super)-dominant harmony method. 1900. '01 (Ja5) O. pap., 50 c. Songland.

Lippincott's select novels. D. $1; pap., 50 c. Lippincott.
—Hector. Barbara, lady's maid and peeress. (236.)

Little maple tree. Perry, F. P. 35 c. Pott.

Locke, J: S. Old Orchard Beach, Maine. 1900. '01 (Ja5) il. obl. 12°, pap., 50 c. G. W. Morris.

LORD'S SUPPER.
Wace Conference at Fulham palace; doctrine of holy communion and its expression in ritual. $1. Longmans.

Luce, E: J., *comp.* Table of statutes incl. in general statutes of New Jersey, 1703-1895. 1900. '01 (Ja12) 4°, $1.50. Soney.

McClure, Ja. G. K. For hearts that hope. '01 (Ja19) 12°, (Ideal messages' ser.) bds., net, 25 c. Revell.

McConnell, T: M. Eve and her daughters. 1900. '01 (Ja12) D. 75 c. Westminster.

Macmillan's French classics. 12°, net, 60 c. Macmillan.

—Corneille. Nicomède.

Macmillan's great masters in painting and sculpture. il. 8°, $1.75. Macmillan.

—Cook. Giorgione.

Macmillan's manuals of medicine and surgery. 12°, net, $2. Macmillan.

—Allchin. Manual of medicine. v. 2.

Macmillan's Temple classics. 16°, 50 c.; flex. leath., 75 c. Macmillan.

—Dante Alighieri. The inferno.

—Vasari. Lives of the painters, sculptors and architects. vs. 7, 8.

McMurtrie, H: Plain medical talks for women and nursery adviser. '01 (Ja19) S. 75 c. Henneberry.

MADAGASCAR.

Fletcher. Sign of the cross in Madagascar. $1.25. Revell.

MAGNETISM.

See Personality.

Mahan, Milo. Church history of the first seven centuries to the close of the sixth general council. 5th ed. 1900. '01 (Ja12) 12°, $2. E. & J. B. Young.

Mansfield's acting version of King Henry v. Shakespeare, W: net, 50 c. McClure, P.

Marchmont, Arth. W. In the name of a woman. 1900. '01 (Ja26) D. $1.50. Stokes.

Marshall, W: L. *See* Clark, W: L.

Martin Chuzzlewit. *See* Dickens, C:

Maryon, Maud. How the garden grew. 1900. '01 (Ja26) il. D. $1.50. Longmans.

Massachusetts. *Supreme judicial ct.* Repts. v. 107. (A. G. Brown.) 1900. '01 (Ja5) O. shp., $3.25. Houghton, M. & Co.

MATERIA MEDICA.

Culbreth. Manual of materia medica and pharmacology. net, $4.50. Lea.

Shoemaker. Practical treatise on materia medica and therapeutics. $4; $4.75. Davis.

See also Drugs.

MATHEMATICS.

See Calculus.

MEDICINE.

Allchin. Manual of medicine. v. 2. net, $2. Macmillan.

Dunglison. Dict. of medical science. net, $7; net, $8. Lea.

See also Materia medica;—Teeth;—Woman.

MEDITATIONS.

See Devotional exercises.

METEOROLOGY.

See Weather.

METHODIST EPISCOPAL CHURCH.

See Epworth League; *also* African M. E. Church.

Meyer, Gustav. German dialects. 1900. '01 (Ja19) O. pap., 75 c. G. Meyer.

MIDWIFERY.

Denslow. Obstetric clinic. $3. Colegrove.

Evans. Obstetrics. net, $1.75; $2.25. Lea.

Grandin *and* Jarman. Practical obstetrics. $4; $4.75. Davis.

Miles, W. E. *See* Goodsall, D. H.

MILITARY ART AND SCIENCE.

See Cavalry.

MINERALOGY.

Tillman. Text-book of important minerals and rocks. $2. Wiley.

Minnesota. *Supreme ct.* Repts. v. 77. (Wenzell.) 1900. '01 (Ja5) O. shp., $2.75. Dufresne.

MISSIONS AND MISSIONARIES.

Fletcher. Sign of the cross in Madagascar. $1.25. Revell.

Mitchell, S. W. The wager and other poems. 1900. '01 (Ja5) 12°, $1. Century Co.

Molesworth, *Mrs.* Ma. L. *See* Stannard, *Mrs.* H. E. V.

MONEY.

See Coins and medals.

Moore, Willis L. Meteorological almanac and weather guide, 1901. '01 (Ja5) il. D. 50 c. Rand, McN. & Co.

Munn, S. W. Useful information for oil men. 1900. '01 (Ja26) il. 24°, flex. leath., $1. J. B. Hess.

MUSIC.

See Harmony.

Nash, V. Great famine and its causes. 1900. '01 (Ja26) D. $2. Longmans.

NEEDLEWORK.

See Embroidery.

New England primer: 20th century reprint. 1900. '01 (Ja12) Tt. pap., 10 c. Ginn.

NEW JERSEY.

Luce, *comp.* Table of statutes incl. in general statutes, 1703-1895. $1.50. Soney.

New York. *Ct. of appeals.* Repts. (J: T. Cook.) Bk. 28. 1900. '01 (Ja5) O. shp., $5. H: B. Parsons.

New York. *Supreme ct.* Repts. (Hun.) v. 54. (Off. ed.) 1900. '01 (Ja5) O. shp., net, $3. Banks & Co.

Nickell, J. M. Botanical ready reference for druggists and physicians. New issue. 1900. '01 (Ja5) 12°, flex. leath., $2. Caspar.

Nicomède. Corneille, P. net, 60 c. Macmillan.

Nonsense almanac. Burgess, G. 50 c. Stokes.

North Americans of yesterday. Dellenbaugh, F: S. net, $4. Putnam.

NOSE.

Ballenger *and* Wippern. Eye, ear, nose and throat. net, $2; $2.50. Lea.

Ingals. Diseases of the chest, throat and nasal cavities. net, $4.50; net, $5.25. Wood.

OBSTETRICS.

See Midwifery.

Oedipus tyrannus. Sophocles. $1.25. Am. Bk.

Oestlund, O. W. Laboratory guide in entomology. 1900. '01 (Ja5) il. 8°, 35 c. H. W. Wilson.

OLD ORCHARD BEACH.

Locke. Old Orchard Beach, Me. 50 c. G. W. Morris.

Oort, H., Hooykaas, I., *and* Kuenen, A. New Testament for learners; authorized tr., [fr. the Dutch by P. H. Wicksteed.] Sunday-school ed. 1900. '01 (Ja12) O. $1.50. Little, B. & Co.

Oort, H., Hooykaas, I., *and* Kuenen, A. Old Testament for learners; authorized tr., [fr. the Dutch by P. H. Wicksteed.] Sunday-school ed. 1900. '01 (Ja12) O. $1.50. Little, B. & Co.

Orestei. Aeschylus. $2. Longmans.
Osman, Leo S. Personal magnetism. 1900. '01 (Ja5) S. pap., 10 c. L. S. Osman.
PAINTERS.
Stearns. Four great Venetians. $2. Putnam.
Vasari. Lives of painters, sculptors, and architects. vs. 7, 8. ea., 50 c.; 75 c. Macmillan.
Palmer, W:, *ed.* *See* Hazell's annual.
PALMISTRY.
Bonham. Laws of scientific hand reading. net, $5. Putnam.
PANDITA RAMBAI.
Dyer. Pandita Rambai. $1.25. Revell.
Park, Mungo. Travels in the interior of Africa. v. 2. 1900. '01 (Ja26) T. (Nat. lib., new ser., v. 8, no. 380.) pap., 10 c. Cassell.
Parsons, T. Law of business for all the states and territories of the Union and the Dominion of Canada. New rev. ed. '01 (Ja26) O. shp., $4.50. Scranton.
Pater, W. H. Works. In 8 v. v. 4, Imaginary portraits and Gaston de Latour. 1900. '01 (Ja5) 8°, net, $3. Macmillan.
PENMANSHIP.
Spencerian penmanship. 96 c. per doz. Am. Bk.
Pennsylvania. *Superior ct.* Repts., v. 14. (Schaffer and Allinson.) 1900. '01 (Ja5) O. shp., $2. Banks.
Perfection ser. D. 50 c. Street.
—Hornung. Tiny Luttrell. (4.)
Perrot, G. Art history in the high school; tr. by S. W. Moore. 1900. '01 (Ja5) 12°, 50 c. Bardeen.
Perry, Flo. P. Little maple tree. 1900. '01 (Ja26) 16°, 35 c. Pott.
PERSONALITY.
Osman. Personal magnetism. 10 c. L. S. Osman.
PHARMACY.
See Drugs;—Materia medica.
Phil Fuzzytop. Habberton, J: 50 c. Jacobs.
PHILIPPINE ISLANDS.
Robinson. The Philippines, the war and the people. $2. McClure, P.
Wilcox, *ed.* Hist. of the war in the Philippines. $10; $12. Harper.
Phillips, I: Newton, *rep.* *See* Illinois. *Sup. ct.* Repts.
Phillips, Stephen. Herod: a tragedy. '01 (Ja19) D. $1.50. Lane.
PHYSIOLOGY.
Schenck *and* Gürber. Outlines of human physiology. net, $1.75. Holt.
Pierson, Jennie A. Bible homes and families. 1900. '01 (Ja19) il. 12°, $1.75. Iliff.
PLEADING AND PRACTICE.
Baylies. New trials and appeals. $6. Williamson Law Bk.
Plutocracy's statistics. Bliss, H. L. 10 c. Kerr.
POLITICAL ECONOMY.
Berry. Restricted industry: its effect, cause, remedy. 25 c. Schulte.
Pott's lib. 12°, pap., 25 c. Pott.
—Am. church almanac, 1901.
Prairie. Cooper, J. F. $1.25. Macmillan.
PRESBYTERIAN CHURCH.
Presbyterian handbook, 1901. 5 c. Presb. Bd.
See also Young People's Soc. of Christian Endeavor.
Presbyterian handbook, 1901. '01 (Ja12) Tt. pap., 5 c. Presb. Bd.
PRINCIPAL AND AGENT.
Willard. Quiz book on agencies. 50 c. Columbian Corr. Coll.
PROTESTANT EPISCOPAL CHURCH.
See Almanacs, Annuals, Year-Books.
Public *Ledger* almanac, 1901. '01 (Ja12) D. pap., free to subs. Drexel.
Purdy, C: W. Practical urinalysis and urinary diagnosis. 5th ed. 1900. '01 (Ja12) il. 8°, $3. Davis.
Rambai, Pandita. *See* Dyer, H. S.
Rathbun, F: G. *See* Fenner, T: P.
Ray, C: A. Quiz book questions and answers on criminal procedure. 1900. '01 (Ja26) O. pap., 50 c. Columbian Corr. Coll.
Ray, C: A. Quiz book questions and answers on equity pleading. 1900. '01 (Ja26) O. pap., 50 c. Columbian Corr. Coll.
Ray, C: A. Quiz book questions and answers on evidence. 1900. '01 (Ja26) O. pap., 50 c. Columbian Corr. Coll.
READERS AND SPEAKERS.
Humboldt. Fin de siècle Lincoln's birthday exercises for schools. 15 c. March.
RECITATIONS.
See Readers and speakers.
RECTUM.
See Anus and rectum.
Red plume. Ellis, E: S. $1.25. Mershon.
Reeves, Ira L. Bamboo tales. 1900. '01 (Ja19) il. S. 75 c. Hudson-K.
Reichstadt. *See* Castegnier, *Mme.* H.
Renouf, Edith, *comp. and tr.* Vers sacrum: religious poems. 1900. '01 (Ja26) S. $1. Longmans.
Restricted industry. Berry, W: H. 25 c. Schulte.
Reuben Delton, preacher. Dickson, *Mrs.* S. O'H. $1. Presb. Pub.
Rhodes, C: D. History of the cavalry of the Army of the Potomac; incl. the Army of Virginia (Pope's). 1900. '01 (Ja19) S. net, $1.50. Hudson-K.
Riordon, C. E. Quiz book questions and answers on criminal law. 1900. '01 (Ja26) O. pap., 50 c. Columbian Corr. Coll.
Robinson, Alb. G. The Philippines, the war and the people. '01 (Ja26) O. $2. McClure, P.
Robinson, Marg. B. Souls in pawn. 1900. '01 (Ja19) 12°, $1.25. Revell.
ROCKS.
See Mineralogy.
Romance of l'Aiglon. Carolus. net, $1.50; net, $1. Brentano's.
Rosati, Jos. Life of the Very Rev. Felix de Andreis. 1900. '01 (Ja12) 8°, net, $1.25. Herder.
Rude, A. D., & Son. Text-book of the great modern system for designing and cutting ladies' garments. 1900. '01 (Ja19) il. 12°, $10. Rude.
Sainte-Catherine. Theuriet, A. 25 c. W: R. Jenkins.
Salas y Gilavert, *Don* A. de. Influence of Catholicism on the sciences and on the arts; fr. the Spanish, by M. Monteiro. 1900. '01 (Ja12) 8°, net, $1.25. Herder.
Samplers and tapestry embroideries. Huish, M. B. net, $14. Longmans.

SAWYER, Thomas J. *and* Caroline M.
Eddy. Life of Thomas J. and Caroline M. Sawyer. $2. Universalist.

Schaffer, W: I. *See* Pennsylvania. *Superior ct.* Repts.

Schenck, F., *and* Gürber, A. Outlines of human physiology; fr. 2d Germ. ed. 1900. '01 (Ja5) il. O. net, $1.75. Holt.

SCULPTORS.
Vasari. Lives of the painters, sculptors and architects. vs. 7, 8. ea., 50 c.; 75 c. Macmillan.

SECURITIES.
See Stocks.

Shakespeare, W: Richard Mansfield acting version of King Henry v. '01 (Ja12) il. O. pap., net, 50 c. McClure, P.

Shakespeare sermons. Arbuthnot, G: $1. Longmans.

Sharp & Alleman Co.'s lawyers' and bankers' directory for 1901. Jan. ed. 1900. '01 (Ja26) O. shp., $5. Sharp & A.

Shoemaker, J. V. Practical treatise on materia medica and therapeutics. 5th ed., rev. 1900. '01 (Ja12) 8°, $4; shp., $4.75. Davis.

Shonnard, F., *and* Spooner, W. W. History of Westchester Co., N. Y. 1900. '01 (Ja19) il. 8°, hf. mor., net, $12.50. N. Y. Hist. Co.

Sign of the cross in Madagascar. Fletcher, J. J. K. $1.25. Revell.

Simonson, Gustave. Plain examination of socialism. '01 (Ja19) 12°, $1. Scribner.

Sketch book. *See* Irving, W.

Smith, And. M. Illustrated coin book. 1900. '01 (Ja5) il. 8°, $6. A. M. Smith.

Smith, S: G. For eyes that weep. '01 (Ja19) 12°, (Ideal messages' ser.) bds., net, 25 c. Revell.

SOCIALISM.
Simonson. Plain examination of socialism. $1. Scribner.

SONGS.
Fenner *and others*. Cabin and plantation songs as sung by Hampton students. $1.25. Putnam.

Sophocles. Oedipus tyrannus; ed. by M. L. Earle. '01 (Ja26) D. $1.25. Am. Bk.

Souls in pawn. Robinson, M. B. $1.25. Revell.

Spanish-Am. war stories. *See* Reeves, I. L.

Spencerian penmanship. Vertical ed. Bk. no. 10 of common school course; Bk. no. 4 business course. 1900. '01 (Ja12) sq. O. pap., 96 c. per doz. Am. Bk.

Spinelli, H. B., *comp*. Catechism of court-martial duty. 1900. '01 (Ja19) S. 75 c. Hudson-K.

Spooner, W. W. *See* Shonnard, F:

SPORTS.
Stevenson. Joys of sport. $1. Altemus.

STAIR-BUILDING.
See Handrailing.

Standard literature ser. 12°, 20 c.; 30 c.; pap., 12½ c.; 20 c. University.
—Goldsmith. Vicar of Wakefield. (45.)

Stannard, *Mrs*. Henrietta E. V., ["John Strange Winter."] Christmas fairy, and other stories. 1900. '01 (Ja5) il. 8°, hf. vellum, 50 c. Altemus.

STATISTICS.
Bliss. Plutocracy's statistics. 10 c. Kerr.

Stearns, Fk. P. Four great Venetians: Giorgione. Titian, Tintoretto, and Il Veronese. '01 (Ja19) il. D. $2. Putnam.

Stephenson, S: S. Biopathy; new system of rejuvenation. 1900. '01 (Ja5) 16°, pap., 25 c. S: S. Stephenson.

Sterry, Jos. A. The bystander; or, leaves for the lazy. '01 (Ja19) 12°, $1.50. Scribner.

Stevenson, W. Y. Joys of sport. '01 (Ja5) il. S. $1. Altemus.

STOCKS.
Moody. Manual of industrial and misc. securities. $5. O. C. Lewis.

Story of a European tour. Hallam, J. C. 75 c. J. C. Hallam.

SUNDAY-SCHOOL.
Kirkpatrick. Sunday-school praises. 25 c. Eaton & M.

Tanner, C. M. Manual of the African Methodist Episcopal church. 1900. '01 (Ja19) S. 50 c.; bds., 35 c. African M. E. Ch.

TEETH.
Kirk, *ed*. Am. text-book of operative dentistry. net, $6; $7. Lea.

THEOLOGY.
See Christian life.

THERAPEUTICS.
See Drugs;—Materia medica;—Medicine.

THERMOMETER.
Bolton. Evolution of the thermometer. $1. Chemical.

Theuriet, André. La Sainte-Catherine. '01 (Ja19) sq. S. (Contes choisis.) pap., 25 c. W: R. Jenkins.

Things wise and otherwise. Biddle, C: W. $1. Universalist.

Thompson, Langdon S. New short course in drawing. 1900. '01 (Ja12) 8 pts. il. obl. 12°, pap., bks. 1-4, $1.40 per doz.; bks. 5-8, $1.75 per doz. Heath.

THROAT.
Ballenger *and* Wippern. Eye, ear, nose and throat. net, $2; $2.50. Lea.
Ingals. Diseases of the chest, throat, and nasal cavities. net, $4.50; net, 5.25. Wood.

Thurston, Herb. Holy year of jubilee. 1900. '01 (Ja12) il. 8°, net, $3.25. Herder.

Tillman, S: E. A text-book of important minerals and rocks. 1900. '01 (Ja19) il. 8°, $2. Wiley.

TINTORETTO (Jacopo Robusti).
Stearns. Four great Venetians. $2. Putnam.

Tiny Luttrell. Hornung, E. W. 50 c. Street.

TITIAN (Tiziano Vecelli).
Stearns. Four great Venetians. $2. Putnam.

TRADE.
See Business.

Tribune almanac and political register, 1901. 20th century ed. '01 (Ja5) D. (Library of Tribune extras, v. 13, no. 1.) pap., 25 c. Tribune Assoc.

United States. *Circuit cts. of appeals.* Repts., with anots. v. 41. 1900. '01 (Ja5) O. shp., $3.35. Lawyers' Co-op.

UNITED STATES.
Andrews. Manual of the constitution of the U. S. $1. Am. Bk.
Dofflemeyer. Students' manual of U. S. history. 25 c. Rep. Pr.
Rhodes. Hist. of the cavalry of the Army of the Potomac. net, $1.50. Hudson-K.
See also Philippine Islands.

Unity lib. O. pap., 10 c. Kerr.
—Bliss. Plutocracy's statistics. (111.)
Unto Him. Vincent, J: H. net, 25 c. Revell.

URINE AND URINARY ORGANS.
Purdy. Urinalysis and urinary diagnosis. $3. Davis.

USEFUL ARTS.
Berry. Restricted industry. 25 c. Schulte.
Munn. Useful information for oil men. $1. J. B. Hess.

Vasari, G. Lives of the painters, sculptors, and architects. vs. 7, 8. 1900. '01 (Ja5) 16°, (Temple classics.) ea., 50 c.; ea., flex. leath., 75 c. Macmillan.

VERONESE, Il (Paolo Cagliari).
Stearns. Four great Venetians. $2. Putnam.

Vers sacrum. Renouf, E. $1. Longmans.
Vicar of Wakefield. Goldsmith, O. 30 c.; 20 c. University.

Vincent, J: H. Unto Him. '01 (Ja19) 12°, (Ideal messages' ser.) bds., net, 25 c. Revell.

VOYAGES AND TRAVELS.
Davenport. Going on me own: summer adventures of a woman abroad. $1. Matthews-N.
Hallam. Story of a European tour. 75 c. J. C. Hallam.

Wace Conference at Fulham Palace. The doctrine of holy communion and its expression in ritual. 1900. '01 (Ja26) O. $1. Longmans.

Wager. Mitchell, S. W. $1. Century Co.
Waif of the mountain. Ellis, E: S. $1.25. Mershon.
Way of the world. Conway, K. E. $1. Pilot.

WEATHER.
Moore. Meteorological almanac and weather guide, 1901. 50 c. Rand, McN. & Co.

Wenzell, H: B. *See* Minnesota. *Sup. ct.* Repts.

WESTCHESTER Co., N. Y.
Shonnard *and* Spooner. Hist. of Westchester Co. net, $12.50. N. Y. Hist. Co.

Whitaker, Jos., & Sons, *comps.* Almanac for 1901. '01 (Ja19) 12°, pap., net, 40 c. Scribner.

Whittaker, T: Churchman's almanac, 1901. '01 (Ja12) D. (Lib., no. 60.) pap., 25 c. Whittaker.
Whittaker's lib. D. 50 c.; pap., 25 c. Whittaker.
—Whittaker's churchman's almanac. (60.)

Who's who, 1901. 1900. '01 (Ja5) 12°, flex. cl., $1.75. Macmillan.

Wight, J: G. Selections from the Bible, for use in schools. 1900. '01 (Ja12) 16°, 40 c. Am. Bk.

Wilcox, Marrion, *ed.* History of the war in the Philippines. 1900. '01 (Ja12) il. maps, fol., $10; hf. leath., $12. Harper.

Willard, A. J. Quiz book questions and answers on agencies. 1900. '01 (Ja26) O. pap., 50 c. Columbian Corr. Coll.

Williams, C: R. *See* Bankers' encyclopædia.

WILLS.
Edwards. Quiz book on wills. 50 c. Columbian Corr. Coll.

Winter, J: Strange, *pseud. See* Stannard, *Mrs.* H. E. V.

Wippern, Adolphus G. *See* Ballenger, W. L.

With Christ at sea. Bullen, F. T. $1.50. Stokes.
With Groton during the Revolution. Abbott, S: $4. Littlefield.

WOMAN.
Denslow. Gynecologic consideration of the sexual act. 60 c. Colegrove.
McMurtrie. Plain medical talks for women and nursery adviser. 75 c. Alhambra.

World almanac and encyclopædia, 1901. '01 (Ja12) D. (World monthly ed., v. 8, no. 88.) pap., 25 c. Press Pub.
World monthly ed. D. 25 c. Press Pub.
—World almanac. (v. 8, 88.)

WRITING.
See Penmanship.

Wurtz, C: A. Elements of modern chemistry. 6th Am. ed.; rev. and enl. by W. H. Greene and H. F. Keller. 1900. '01 (Ja12) 12°, $1.80; shp., $2.15. Lippincott.

Young, Jesse B. Helps for the quiet hour. 1900. '01 (Ja5) S. leath., $1. Eaton & M.

YOUNG PEOPLE'S SOC. OF CHRISTIAN ENDEAVOR.
Ellis. Presbyterian Christian Endeavor manual for 1901. 10 c. Westminster.

RECENT FRENCH AND GERMAN BOOKS.

FRENCH.

ANNUNZIO, G. Le Feu, in-18. Calmann-Lévy. $1.
BARDOUX, J. John Ruskin, in-18. Calmann-Lévy. $1.
CHRISTIAN, A. Origines de l'Imprimerie en France. Rahir et Cie. 44-128 p. in-fol., $30.
JACACCI, F. Au Pays de Don Quichotte. Hachette et Cie. 3-251 p. in-8°, $12.
MASSON, F. Josephine répudiée. Ollendorff. in-8°, $2.25.
ZEVORT, E. Histoire de la troisième République, t. IV: La présidence de Carnot. Alcan. in-8°, $2.10.

GERMAN.

BISMARCK, Furst. Briefe on seine Braut u. Gattin. Hrsg. vom Fürsten Herbert Bismarck. With 11 portraits. Stuttgart, J. G. Cotta Nachf. Vol. XII. 598 p. 8°, $2; cl., $2.50.
DAHN, Fel. Kleine Romane aus der Volkerwanderung. Leipzig, Breitkopf & Härtel. Vol. XII. 357 p. 8°, cl., $2.
HAUPTMANN, Gerh. Michael Kramer. Drama. Berlin, S. Fischer, Verl. 130 p. 8°, cl., $1.
HANSLICK, Ed. Aus neuer u. neurster zeit. Musikalische Kritiken u. Schildergn. Berlin, Allgemeiner Verein f. deutsche Litteratur. Vol. VI. 377 p. 8°, hf. mor., $2.50.
HEIMBURG, W. Im Wasserwinkel. Roman. Leipzig, E. Keil's Nachf. 386 p. 8°, cl., $1.35.
JUSTI, Carl. Michelango. Beitrage zur Erklärg. der Werke u. des Menschen. Leipzig, Breitkopf & Härtel. Vol VIII. 430 p. 8°, 4 illustr., cl., $4.70.
MAU, Aug. Pompeji in Leben u. Kunst. With illustr and maps. Leipzig, W. Engelmann. Vol. XIX. 506 p. 8°, hf. leath., $6.35.
MINOR J. Goethe's Faust. Entstehungsgeschichte u. Erklärg. Stuttgart, J. G. Cotta Nachf. 2 vols. 8°, cl., $3.30.
SCHURTZ, Dr. Heinr. Urgeschichte der Kuitur. Profusely illustrated. Leipzig, Bibliograph. Institut. Vol. XIV. 658 p. 8°, hf. mor., $5.65.
SEIDEL, Heinr. Leberecht Hühnchen. Gesamtausg. Stuttgart, J. G. Cotta Nachf. Vol VIII. 342 p. 8°, with portrait, cl., $1.65.

The Publishers' Weekly.

FOUNDED BY F. LEYPOLDT.

FEBRUARY 9, 1901.

The editor does not hold himself responsible for the views expressed in contributed articles or communications.

All matter, whether for the reading-matter columns or advertising pages, should reach this office not later than Wednesday noon, to insure insertion in the same week's issue.

Books for the "Weekly Record," as well as all information intended for that department, should reach this office by Tuesday morning of each week.

Publishers are requested to furnish title-page proofs and advance information of books forthcoming, both for entry in the lists and for descriptive mention. An early copy of each book published should be forwarded, as it is of the utmost importance that the entries of books be made as promptly and as perfectly as possible. In many cases booksellers depend on the PUBLISHERS' WEEKLY solely for their information. The Record of New Publications of the PUBLISHERS' WEEKLY is the material of the "American Catalogue" and so forms the basis of trade bibliography in the United States.

"I hold every man a debtor to his profession, from the which, as men do of course seek to receive countenance and profit, so ought they of duty to endeavor themselves by way of amends to be a help and an ornament thereunto."—LORD BACON.

THE AMERICAN BOOKSELLERS' ASSOCIATION.

SECOND only in importance to the organization and co-operation of publishers is the organization and co-operation of retailers, on the best lines, in the movement which is before the book-trade in this year of grace 1901. The endeavors which have been made in this direction for some months past have not been very clearly defined, and indeed there has been more or less of closeness about them, so that a word of explanation as to past development and present status may now be timely.

About a year ago, on the 13th of January, 1900, a New Jersey corporation filed its certificate of incorporation at Trenton under the name of the Consolidated Retail Booksellers, with incorporators not known in the book-trade and "with a capital stock of $1,000,000." The object was stated to be to publish and sell books of all descriptions. This organization presently proved to be promoted by Mr. J. W. Nichols, formerly of the educational department of Harper & Brothers. The original plans of the association were understood to be to undertake certain lines of publishing and jobbing, co-operatively, and a number of retailers agreed to take stock in the corporation. No definite figures have been given as to how far the retail trade has been enlisted in this enterprise, and the joint-stock investment plan, involving possibly serious liabilities, has been little heard of in recent months.

There became interested in the movement, however, several leading men among the retailers, representing some of the houses west of New York, which had held their own and succeeded, notwithstanding the difficulties of the bookselling situation, and whose business judgment, therefore, promised good results. These included Charles W. Burrows, president of Burrows Bros. Company, Cleveland; Albert C. Walker, of Scrantom, Wetmore & Company, Rochester; W. M. Palmer, of The Lyon, Kymer & Palmer Company, Grand Rapids; C. W. Sanders, of the St. Paul Book and Stationery Company; and William T. Smith, of William T. Smith & Company, of Utica. Mr. Smith has been precluded by illness from recent participation in the work, but the others have been active leaders.

Several of these gentlemen had made visits to New York in the middle of the year and had personal conferences with publishers as to the evils existing in the trade and the possibilities of remedy. A number of the leading New York publishers became specially active in the succeeding endeavor to obtain co-operation among the publishers, and an indirect result was the formation of the American Publishers' Association, which association is about to set on foot a plan of trade reform which it is to be hoped will succeed in the permament betterment of conditions.

Under the auspices of these representative retailers the "American Booksellers' Association" is now being organized, with Mr. J. W. Nichols as corresponding secretary, "to co-operate with the American Publishers' Association," and it is stated that upwards of 600 retailers have sent in their applications for membership on a basis of membership fees at $2 a year. If the gentlemen of the committee give their careful and continuous attention to the development of this organization, it ought to be of great value in working out from the retailers' side the problems before the trade. Probably the successful plan of dealing with the discount question will come from direct relation between the publishers selling and the retailers buying from them to sell again. But it is, nevertheless, highly desirable that an association on the retailers' side, as well as one on the publishers' side, should be prepared to join in the wider co-operation desirable throughout the book-trade as a unit. It

would be unfortunate, however, if the retailers' association should insist on laying down conditions which it would be impracticable to meet, or should otherwise jeopard the success of a promising plan by lack of foresight or of tact. Toward a wide and wise co-operation every bookseller who has experienced the difficulties of the trade through the years past should be ready to "lend a hand;" and such an association should have the broadest basis in the assured and public co-operation of booksellers who have their business and the welfare of the trade at heart, and in the invited support of the public whose interests are in the long run to be served.

THE success of "Alice of Old Vincennes," by Maurice Thompson, has brought to the front a number of the author's earlier novels published some years since, which are now re-published from their original volume or serial form, in new shape, and, in one instance, under a new title—"Milly" being the story originally published under the title of "At Love's Extreme." It is doubtless gratifying to an author when he achieves so striking a success as to bring all his earlier work again to public attention, but Mr. Thompson might not feel complimented if the public should get the impression that his literary mill had been grinding at such speed as to turn out three or more new books within the short period since his best-known work has been published. Mr. Thompson is understood, however, to have another new novel in preparation, which will be issued, as soon as completed, by the Bowen-Merrill Co., the publishers of "Alice of Old Vincennes."

TRICKS OF THE BOOK AGENT.

THE female book agent, who travels around New York City in her own carriage, and whose methods of beguiling people of wealth into signing contracts for books which cost hundreds of dollars is the talk of the town, has an unusual number of less pretentious imitators just now. Their methods are much alike. They show a few sheets of the art work or set of books they are selling. Delivered in parts the work apparently costs very little. If the victim shows any sign of yielding she is asked to write her name and address on a slip of paper. This slip turns up later as a contract binding the signer to accept so many parts of the publication each month for many months to come. In nine cases out of ten the publication is by no means up to the standard of the sample, nevertheless in most cases the victim pays for the rubbish rather than take the trouble to stand to fight the fraud in the courts.

THE AMERICAN BOOKSELLERS' ASSOCIATION.

THE following circular, dated January 11, has been circulated among the trade, and has thus far, we are informed, received the support of upwards of 600 booksellers:

DEAR SIR: A large number of booksellers have already answered the questions submitted on the enclosed blank, and applied for membership in the American Booksellers' Association.

We recently mailed to you a booklet, containing the valuable paper of Mr. Heinemann, in which he explains the workings of the *German system of "bookselling,"* which lifted up the business in Germany from the deplorable condition into which it had fallen, and made it flourishing and prosperous. The reciprocal principle of the German system, with such modifications as may be necessary to adapt it to conditions existing in this country, is favored by our organization committee, and by all dealers thus far heard from, since it is binding on publishers as well as on booksellers.

Will you be so good as to answer the questions printed on the enclosed blank *"application for membership"* and sign it, and send it to us by return mail, and thus become a Charter Member?

If you are not willing to contribute to the support of an Association of Booksellers, to the extent of $2 a year, kindly say so; and please answer each of the questions asked in the application blank, in order that we may know whether you are willing to co-operate in the adoption and carrying out of a system of business that shall be thoroughly reciprocal and mutually devised by *booksellers* and *publishers*, acting through duly authorized committees, and which shall be submitted to you for final ratification or rejection.

We appreciate that the usual method of forming an association is to call a meeting of all those interested; but this does not seem practicable, for the present at least, owing to the great expense, and indeed the impossibility of convening 3000 booksellers in any one place at the present time.

The only practicable method seems to be to form the association by correspondence; then to have the members vote for an Advisory Board, composed of one or more representative dealers from each State; they in turn to select an Executive Committee of some half dozen dealers, together with suitable officers, to attend to the business of the Association, under the direction and advice of the several committees.

We enclose a list of fifty firms, members of the American Booksellers' Association, who have consented to act on the Advisory Board of the Association. This list is chosen from every State in the Union, so that all sections and interests will be duly represented. These names are nominated by our Temporary Organization Committee, and they are now submitted to the members of the Association as candidates to be voted for. In voting for members of the Advisory Board, members of the Association are at liberty to make such substitution as they may

see fit. We would be pleased to have you sign the application for membership and vote for members of the Advisory Board and send both papers to us by return mail. By joining the Association *now* you will become a Charter Member and never be required to pay more than the present nominal dues of $2 per annum, while your name and influence will greatly assist us to solve the difficult problem we are undertaking.

Please observe that you will not be bound by our final agreement with the Publishers' Association, until it shall have been submitted to you for ratification or rejection. The right finally to accept or reject the agreement is reserved to all members of the Association.

All of the leading publishers have joined the American Publishers' Association, and acting through their committee, they are willing to co-operate with a committee representing practically *all* booksellers, in the *adoption* and *maintenance* of some system of business that will correct existing evils.

But the publishers *will not* and *cannot be expected* to do this without your co-operation, and the co-operation of practically all booksellers in the country.

Please observe that the publishers are waiting to hear from you through a committee of the American Booksellers' Association; and if you do not respond by answering the questions on the enclosed blank and mailing it to us, you will have no right to complain, if nothing is done to improve present conditions.

Kindly fill out and sign the blank application and send to us by return mail, with such modifications as you may see fit to make.

Yours very truly,

CHAS. W. BURROWS, Pres't The Burrows Brothers Co., Cleveland, Ohio.
W. M. PALMER, Treas. Lyon, Kymer & Palmer Co., Grand Rapids, Mich.
C. W. SANDERS, Mgr. St. Paul Book & Sta. Co., St. Paul, Minn.
WILLIAM T. SMITH, of William T. Smith & Co., Utica, N. Y.
A. C. WALKER, of Scrantom, Wetmore & Co., Rochester, N. Y.
J. W. NICHOLS, Corresponding Sec'y, Room 215 Bennett Bldg., New York, N. Y.

Acting as a temporary organization committee.

THE 42-LINE BIBLE OF GUTENBERG.*

THE amount of research and labor expended upon this very important study must have been enormous. It is a very creditable piece of work, such as can be expected from patient and characteristic German scholarship. Dr. Schwenke has left no stone unturned. Every detail has been investigated by him. In his prefatory remarks he gives due credit to those among his predecessors, notably Dziatzko, who have written materially about the subject which he elaborates. He is also not stinted in his thankfulness to others who have aided him in his investigations. His studies, he says, have led him to ascribe less works to Gutenberg than have generally been awarded to his press. This does not contract his sphere, but on the contrary enables us to characterize his ability with greater precision; that is more than the mere sum of antiquarian books could teach us.

Dr. Schwenke has grouped his discussions in eight well-defined chapters. In the first he tabulates the known copies of the 42-line Bible and points out the variations or idiosyncrasies which exist in different copies. This is in itself a revelation, and is carried out beyond what has been known hitherto on this head. He positively locates thirty-eight copies, eleven of which are printed on vellum, and twenty-seven of which are on paper. Four other copies cannot be identified with any of the preceding, and still four more cannot be located at all at present, though there is some chance of their being included among the thirty-eight known copies. Those of doubtful existence are what he ascribes to Hanover, Mentz, Nantes and the Duke of Devonshire; concerning the last he was unable to get a reply to his queries. The present geographical location of the thirty-eight copies is as follows: New York City, seven; London, four; Leipsic and Paris, three each; England (location not specified), two; Lord Hopetoun's copy, of which the present location is unknown; and one each in the following places—Aschaffenburg, Berlin, Frankfort-on-the-Main, Fuld, Göttingen, Munich, Pelplin, Carinthia (Kärnten), Treves, Vienna, Rome, St. Omer, Copenhagen, St. Petersburg, Edinburgh, Eton, Manchester and Oxford.

Schwenke shows (pp. 12-14) in tabulated form various lections as distinguishing features of the 40-line and 42-line issues, and awards precedence to the first of these.

The second chapter is a minute analysis of Gutenberg's types, which is accompanied by a very useful double-page table in facsimile of the capitals, lower-case letters, logotypes, abbreviations, etc., of which his font was comprised. Not the least interesting fact is a facsimile of the lower part of the forty-second leaf (recto) from the Pelplin copy, exhibiting a fallen type in the under margin which shows the height and width of the type-shank. Schwenke does not believe that Gutenberg used copper-matrices or steel-punches. This is evident from the character of the impression which, as far as regards sharpness, leaves much to be desired. He credits as correct the view held by those specialists who have asserted that Gutenberg used lead-matrices, and punches made of a soft metal or even of wood—either by casting or by pounding into the semi-fluid lead. To these conditions, which made necessary the recutting of the punches, etc., he ascribes the solution of the appearance of so many variations in the forms of the letters. Had they been made with steel-punches and copper-matrices, the appearance of so many forms would be difficult to divine.

In the third chapter we have a discussion of Gutenberg's composition, with especial reference to certain well-defined rules which he

* Festschrift zur Gutenbergfeier herausgegeben von der Koeniglichen Bibliothek zu Berlin am 24. Juni, 1900 (Untersuchungen zur Geschichte des ersten Buchdrucks von Dr. Paul Schwenke, Abteilungs-Director.) [*Printed in Burgh b. M., by A. Hopfer, and to be had of A. Asher & Co. in Berlin*, 1900.] F°, pp. ix., 90; numerous facsimiles.

adhered to in setting up the various types in juxtaposition. Schwenke points out certain vagaries which he suspects were introduced under the supervision of one of Gutenberg's associates, while he was busying himself with other work. He also points out that abbreviated words are introduced oftener towards the end of the work than in the earlier sheets; and gives examples of the punctuation marks at the end of lines, with particular regard to their appearance within or beyond the end of lines.

The fourth chapter recounts the probable methods of Gutenberg's impression, and shows that the rubricated matter was impressed later than the rest of the work. In some cases, yet visible, the descending letters of the former overlap the ascending letters of the latter. They occur, however, very seldom, and it must have cost Gutenberg considerable trouble to make the two impressions take their proper and relative places. Because of this expense of time, Schwenke believes, Gutenberg decided to leave the insertion of the rubricated lines to a rubricator, to be inserted by hand, as is found in some copies.

In the fifth chapter the paper, division of labor and time consumed on the work are given consideration. Dr. Schwenke is able to add very little from an examination of the Pelplin copy to Dziatzko's elaborate treatment of the paper and watermarks, which he had based upon the paper copies at Frankfort and Leipsic. On p. 51 Schwenke gives a list of the watermarks as follows: *m* (bull's head with pole and star), *n* (elongated grapes on a twisted stem), *o* (grapes in compact form on a short stem), and *p* (a running bull). He finds the following average representation of watermarks in copies of the first issue of the Bible: *m*, 234 sheets; *n*, 52 sheets; *o*, 16 sheets; and *p*, 19 sheets. Again, Gutenberg's ideas of order and symmetry are evidenced by the general consistency of his grouping of the paper with particular watermarks. Only towards the end of his work was he obliged to use up odds and ends with some irregularity.

Extraordinary evidences of regularity in the progress of printing in different sections of the work, proving a protuberance of organization, have led Schwenke to suggest as a probability that six presses and compositors were employed in producing it. He hints that the whole edition may have consisted of two hundred copies, and that about two years were consumed in completing the printing, namely, from about the second half of 1453 to the middle of 1455. He strongly opposes the view held by some, that the Bible was begun in 1450. Gutenberg and Fust, he believes, spent the interim before the end of 1453 in experimenting and procuring the necessary presses, paper, parchment and other materials.

The sixth chapter speaks of the manuscript signatures and of the rubricated matter. Some copies yet show these manuscript signature markings, though generally they have been cut away by a binder, as was no doubt intended. The work of the rubricator is treated very minutely from copies which Schwenke had before him. The large initial or capital letters are plain throughout, and alternate between red and blue. The printed capitals are touched up with red strokes.

A discussion concerning the sale of the edition and the binding of the volumes constitutes the seventh chapter. It is not known whether the sale was conducted from one station, or whether there was a division of the product by Gutenberg and Fust—possibly the latter was the case. Only six known copies yet remain in their original bindings, one bound by Heinrich Coster of Lübeck, and at least two by Johannes Fogel of Erfurt.

The eighth and final chapter is an account of the further use of the type of the 42-line Bible in other books. It is likely that Gutenberg had used this type prior to 1453 on some smaller works, but thus far nothing has been found to prove this supposition. Schwenke assigns the Donatuses to a period after the 42-line Bible. He does not see any credible reasons for believing that this font was used by Schoeffer during the lifetime of either Gutenberg or Fust. He also has grave doubts that Gutenberg printed the *Catholicon* of 1460, and he gives his reasons for that view.

The remainder of Schwenke's monograph (pp. 74-90) is an investigation of the 36-line Bible. It could not have been printed by Gutenberg, he thinks, but was very likely the work of an associate who, having left his master through dissatisfaction or from worse motives, began to print on his own account, and was finally through failure obliged to sell his types to Albrecht Pfister in 1460, and perhaps also the whole of the edition of that Bible. It was printed later than the 42-line Bible of Gutenberg.

VICTOR HUGO PALTSITS.

PAPYRI FROM OXYRHYNCUS.

THE gift of 118 papyri to American universities by the Egypt Exploration Fund of London has recently been announced. These papyri, for immediate distribution, has just reached the Rev. Dr. W. C. Winslow of Boston, the American vice-president of the society, who has examined a portion of them. Among the sixteen papyri for Yale are portions of a lost comedy of the second century and of Plato's Republic of the century before and after Christ. Harvard's share includes a fragment of Paul's Epistle to the Romans of Aloman, the chief lyric poet of Sparta, 651 B.C., and seventeen other papyri. Columbia receives Xenophon's Hellenica, first century, a letter to the King of Macedon, and fourteen other pieces.

Johns Hopkins gets extracts from Thucydides of the second century, two of Demosthenes on the Crown, and thirteen other fragments. A piece of Herodotus of the second century, a complete contract for a loan in the reign of Nero, and eleven other pieces are assigned to Princeton. Of the total 118 papyri, 29 are presented to the University of Pennsylvania, five to Hamilton College, and four to Vassar.

The larger part of the papyri are from Oxyrhyncus and the rest from various sites. The former is where the "New Sayings of Jesus" were found by the society.

RISE IN BOOK PRICES.

THERE was probably never in this country so striking an evidence of the enhancement of book values as the sale of the Arnold collection of first editions of American authors, held at Bangs's on January 30 and 31, when many volumes showed that in six years they had increased in value three-fold, in some cases even six-fold. In nearly every case the books wherever they are comparable with those in the Foote sale in November, 1894, brought very much larger prices than ever before. Some notable instances were the exceedingly rare "Fanshawe" of Nathaniel Hawthorne, which fetched $410, though six years ago it was bought for $155. It should be remembered, however, that the Arnold copy was a remarkably fine one, in the original boards, with cloth back and paper label, and uncut. "The Professor at the Breafast-Table" grew in value from $9.50 in 1894 to $33 in this first month of the new century. Longfellow's "Outre-Mer," which went six years ago for a mere song, that is, $35, when put up at Bangs's excited such a shower of bids that it took $310 to secure the treasure.

Some other striking advances in price, using respectively the figures for the Foote sale, six years ago, and the sale of this week, are given below:

Hawthorne: "The Gentle Boy," Boston, 1839, in original paper covers and very rare, $34 and $57; "Grandfather's Chair," Boston, 1841, very scarce, $25 and $60; "The Celestial Railroad," Boston, 1843, a remarkably well preserved copy, in first covers, $58 and $124.

Longfellow: "Le Ministre de Wakefield," Boston, 1831, $19 and $52; "Poems on Slavery," one of the very rarest of his books, $42 and $69; "Ballads and other Poems," $16 and $54; "Evangeline," Boston, 1847, $62 and $91.

Lowell: "Class Poem," a fine rare copy, $11.75 and $52.50; "The Vision of Sir Launfal," with book plate of E. H. Bierstadt, $16 and $35; "A Year's Life," $33 and $47.

Emerson: "Poems," Boston, 1847, in its original boards and uncut, $17.50 and $30. The original manuscript of his "Threnody," written on fourteen quarto pages, was sold for $300.

Holmes: "Poems," London, 1846, a presentation copy with autograph inscription and note on the title-page, $20 and $47; "Poems," Boston, 1849, with a long autographic letter, $20 and $31.

Whittier: "Snow-Bound," Boston, 1866, No. 5 of an edition of 50 copies on large paper, $2.25 and $28; "The Stranger in Lowell," Boston, 1845, covers uncut and rare, $14 and $47; "Poems," Boston, 1837, unusually scarce, $17 and $42.50; "Moll Pitcher," Boston, 1832, crushed levant morocco, edges uncut and from the library of Thomas J. McKee, $77.50 and $200.

Thoreau: "Walden," Boston, 1854, original cloth, $5 and $30; "A Week on the Concord," Boston, 1849, $5 and $30.

Of course, it must not be forgotten that all of these books, with but a few exceptions, were in fine condition—in several cases even the finest examples of the edition that remain—a fact that added much to the commercial value of the books.

BOOK-TRADE ASSOCIATIONS.

THE BOSTON STATIONERS' ASSOCIATION.

THE BOSTON STATIONERS' ASSOCIATION held its annual meeting at Young's Hotel on the 30th ult., Samuel Hobbs presiding.

The following officers were elected for the ensuing year: President, Samuel Hobbs; first vice-president, Samuel Ward; second vice-president, George E. Damon; secretary, H. E. Davidson; treasurer, H. S. Foster; executive committee, Edwin W. Gay, Carleton Keyes, C. B. Gordon, Walter F. Cushing and W. B. Clarke; membership committee, Col. J. P. Jordan, Harper W. Poulson and A. L. Delesdernier; arbitration committee, George E. Adams, H. C. Gardner and Charles K. Wadham; transportation committee, C. B. Gordon, W. B. Clarke and F. G. Heyer.

Mr. Ward, the new vice-president, in a talk to the association said: "During the past year I have travelled a little over the country, visiting the trade in many of the leading cities, and I have found the stationers generally to be a bright class of business men, and yet some of them seemed to be a little behind the times in this one particular, and that is, knowing just what it costs to do business. They keep going, and if the business proves profitable from year to year are satisfied. I have asked a number of stationers, 'What percentage of your business did it cost to do the business?' and in many cases that line of figuring had not been considered. I came across one concern, however, in a distant city, doing a retail business of $250,000 a year, claiming to have made a gross profit of 42 per cent."

Mr. Ward presented several questions for consideration, all bearing upon the subject, such as the percentage of depreciation of stock, the percentage of doing business, the percentage of profit, etc., which started a general discussion.

Edwin W. Gay, in replying, said: "During my experience of over fifty years in the business I have found that expenses have increased while profits have decreased, so that the percentage of doing business is larger. The average cost of doing business will certainly reach 20 per cent."

W. B. Clarke, who took part in the discussion, said: "I speak from an experience of thirty-six years as a stationer and bookseller, and I feel that the trade should protect itself from the price cutting of each other." Mr. Clarke, by way of illustrating his point, told of a certain book placed on the market a year ago, which was to be retailed at a certain price. The Boston dealers agreed to maintain that price, which they did, and made a good profit on every book sold.

ANNUAL DINNER OF THE BOOKSELLERS' LEAGUE.

THE annual dinner of The Booksellers' League, given at the rooms of the Aldine Association, on the evening of the 6th inst., was a success in every respect. There were nearly 150 members and their guests present, filling to its utmost the capacity of the room set apart for the League. After the cloth was removed—figuratively speaking—the president of the League, Charles E. Butler, made a

short address congratulating the association on its progress and prosperity. He then introduced the Rev. Dr. W. A. P. Martin, who for nearly fifty years has lived in China, being for years at the head of the Imperial University at Peking. Dr. Martin participated in the defense of the British legation in Peking, and his vivid and at times pathetic pictures of the siege aroused interest and sympathy. Samuel Bancroft, Jr., delivered an interesting address on the art and aims of the Pre-Raphaelite Brotherhood. The Hon. John R. Reid, who was to give a talk on book collectors and booksellers in New York for fifty years, was unfortunately absent on account of illness, but his place was acceptably filled by Francis W. Halsey, editor of the New York *Times* "Saturday Review." John Fox, Jr., concluded the literary part of the feast, and gave an altogether too short talk on Tennessee mountain life, replete with anecdotes, most of them told in the dialect peculiar to the natives. Messrs. Barclay Dunham, tenor, and Hugh E. Williams, baritone, accompanied by Frederic M. Davidson, contributed much to the entertainment of the company by the songs and music. The *menu* was a contribution by Ernest Erwards, of the Photogravure and Color Company, who designed the cover, showing an old monk at his desk in his library. The design was gracefully and artistically carried out. The Trow Printing Company kindly furnished the letterpress.

THE STATIONERS' BOARD OF TRADE DINNER.

THE annual dinner of the Stationers' Board of Trade was given in the Myrtle Room of the Waldorf-Astoria on Wednesday evening, February 6, upwards of one hundred being present. The President of the Board, Henry C. Bainbridge, in his address of welcome, informed the Board that one outcome of the annual dinner held last year was that one of the members of the Board had become so impressed with the account by Rev. Dr. Parker Morgan, of the educational and charitable work performed by the guilds of England, that he determined that some of this work should be inaugurated by at least one trade guild in this country. He laid a proposition before the Brooklyn Manufacturers' Association, that the association raise a fund to educate each year some worthy boy unable to provide a higher education for himself. The Rev. Dr. S. D. McConnell, of the Trinity Protestant Episcopal Church, Brooklyn, one of the guests of the Board, in an address later in the evening explained, as a member of the committee appointed by the Brooklyn Manufacturers' Association to select the candidate for its charity, that a permanent fund of $600 a year had been provided for giving a thorough technical education to such deserving lad in the public schools of Brooklyn as might pass the required examination. The examination papers had but recently been completed and will shortly be distributed. It is expected that in a few months a candidate would begin his course under the auspices of this fund.

Among the speakers were the Hon. John A. Taylor, the Hon. Bernard J. York, President of the Police Board; James Rogers, James Barnes, who gave a very interesting description of his experiences in the English Army in South Africa; and Mr. Samuel Ward, vice-president of the Boston Stationers' Association.

The *menu* was in the shape of a neat permanent calendar, which, with the box in which the roman punch was served—a bunch of envelopes—formed pretty souvenirs of the dinner. The surprise of the evening, however, was the gift by the L. E. Waterman Company of one of their Ideal Fountain Pens, handsomely mounted. A vote of thanks was very cordially tendered to Mr. L. E. Waterman, who, in response to a call for a speech, and supplementary to remarks on Mr. Waterman's successful crusade against underselling made by one of the guests present, said that he owed his success, he thought, by following the example of the sun—that he might be depended upon to live up to his business principles every minute of every hour in every day of every year for all time, making a good article, to be sold at a fair price, insuring a living profit to the dealer, and by protecting the dealer against underselling. That if every manufacturer and dealer adhered to the same policy seven-eighths of all the difficulties that now beset them would be removed.

OBITUARY NOTES.

PROFESSOR EDWARD E. SALISBURY, an authority on Sanscrit and comparative philology, died at New Haven, Conn., on the 5th inst. He was born in Boston, April 6, 1814, and from 1841 to 1854 held the chair of Arabic and Sanscrit at Yale.

F. W. H. MYERS, author of several volumes of poems—"Saint Paul," "The Renewal of Youth," etc.—and prose, died in Rome, January 17. He was born at Keswick, February 6, 1843. Besides frequent contributions to the publications of the Society for Psychical Research, Mr. Myers brought out in conjunction with Messrs. Gurney and Podmore "Phantasms of the Living." He also published "Essays, Classical and Modern," and a study of Wordsworth, in the *Men of Letters Series.*

COMMUNICATIONS.

AS TO N. R. CAMPBELL & CO.

To the Editor of The Publishers' Weekly.

DEAR SIR: There is one man, who hides his identity under the name of "N. R. Campbell & Co.," that is a thorn in the flesh to many of THE PUBLISHERS' WEEKLY subscribers who advertise for books in the "Want" column. He never fails to report some one of the books that I need, but in such an abbreviated form that it is impossible to order from his description. If you want the book very badly, you have to write for information. You may or may not receive an answer. When you have ceased to think about it there will come a postal card with something like this: "We have some 10 Nos. of

Dial, some with covers and some without. $2.00 each," "Brown—Amer. Angler $3, Angler's Guide 2v $2." An actual reply to an order, specifying what I wanted, requesting the books to be sent, and that I would remit on receipt, and would furnish references if required. Appended to the above quoted reply was the following: "Our terms are cash. We have no trade accounts and do not send books to any dealer unless paid for. We do not doubt your credit—but do not care anything for references." This was stamped with the legend "N. R. Campbell & Co., Nov. 15, 1900," although the post-office stamp was "Jan. 19, 1901." Some years ago (1896) I sent to N. R. C. & Co. on their order a 50c. book from my catalogue. In reply to several reminders, some of which were couched in strenuous language, I received from them a duplicate of the book I sent them, with the explanation that their customer had returned the book. But I discovered strange marks in the book that were Greek to me, and I knew that I was buncoed. They, or he, had found another copy of the book at a few cents less, and sent it on. If I remember correctly, a complaint was printed in THE PUBLISHERS' WEEKLY some time ago about this same man from a Western subscriber, and he gave four different names under which this unknown did business. It is annoying to have such a man to deal with, and I hope THE PUBLISHERS' WEEKLY can invent some means of quashing this nuisance.

HENRY THORPE,
449 14th St., Brooklyn, N. Y.

Jan. 30, 1901.

[This person seems to have been doing business under a number of names—N. R. Campbell & Co., E. C. White, and others. We have had occasion to refuse subscriptions to THE PUBLISHERS' WEEKLY offered under the foregoing names, and have refunded a subscription under another *alias*.—ED. P. W.]

"THE GLOBE MUTINY."

114 FIFTH AVE., NEW YORK, Feb. 5, 1901.

To the Editor of The Publishers' Weekly.

SIR: We notice in THE PUBLISHERS' WEEKLY an announcement by Mr. George Grimes, of Nantucket, Mass., of a book entitled "The Globe Mutiny."

We have just issued a book under that title, (which title we have copyrighted,) and are placing the same upon the market.

THE ABBEY PRESS.

JOURNALISTIC NOTES.

"LABOR," the second of the series of four novels upon which Zola is at work, is now appearing as a serial in *Harper's Weekly*.

The Book Plate Quarterly, of which the first number will be issued shortly by M. F. Mansfield & Co., is a new periodical to be devoted to the interests of *"ex-libris"* collectors. It will contain much contemporary material by the foremost authorities, both as to the letterpress and the inserted plates (reproductions of unique and curious *"ex-libris"*) of which each part will contain ten or more examples.

AN American edition of the English periodical, *The Church Review*, an organ of the "high" church Episcopalians, is to be brought out in this country. The paper is to be printed in Philadelphia with the Rev. Robert Ritchie as editor, but it will have a New York office. Huley Fiske, a leading layman of the Church of St. Mary the Virgin, will undertake to secure the $25,000 which will be necessary to start the paper.

The Cornhill Booklet for February gives two uncollected chapters of "The Autocrat of the Breakfast Table," by Oliver Wendell Holmes. These were contributed to the early volumes of Buckingham's *New England Magazine*, just after Holmes had graduated from Harvard, and have never before been reprinted. Alfred Bartlett, the publisher of *The Cornhill Booklet*, is the American agent for *The Page*, of which the Christmas number has just made its appearance.

BIBLIOGRAPHIC NOTES.

SAMPSON LOW, MARSTON & CO. announce that with the January number the monthly part issue of the "English Catalogue of Books" has been discontinued. The annual volume of the "English Catalogue" for 1900, which will be published as early as possible, will contain as an appendix a list of works on angling, fish, and fisheries, which is intended to serve to some extent as a supplement to the "Bibliotheca Piscatoria," published in 1883 by the late T. Satchell.

CATALOGUES OF NEW AND SECOND-HAND BOOKS.—*A. S. Clark*, 174 Fulton St., N. Y., "The Latest Effort" in the way of a catalogue of miscellaneous books. (No. 51, 32 p., 12°.) —*Congdon & Britnell*, 284 Yonge St., Toronto, Canada, Historical, drama, sporting, etc. (No. 1, 446 titles.)—*Edwin A. Denham*, 20 W. 33d St., N. Y., First editions and other rarities. (225 titles.)—*Goodspeed's Bookshop*, 5 Park St., Boston, "Anything that's a book"—Americana, autographed copies, autographs, first editions, travels, voyages. (No. 5, 1192 titles.)—*Francis P. Harper*, 14 W. 22d St., New York, Miscellaneous. (No. 92, 369 titles.)—*Niel Morrow Ladd*, 471 Lafayette Ave., Brooklyn, N. Y., New York City, Lincoln, bibliography, first editions, Indians and Americana. (134 titles.)—*A. Maurice & Co.*, 23 Bedford St., Covent Garden, London. Miscellaneous, including works on Bewick, chess, gardening, etc. (374 titles.) —*Noah Farnham Morrison*, Miscellaneous, including works on Lincoln and on the Quakers. (No. 34, 2257-2933 titles.)—*Bernard Quaritch*, 15 Piccadilly, London, works on the fine arts, numismata, translations of learned societies, etc. (No. 203, 1501 titles.) —*George D. Smith*, 4 E. 42d St., N. Y., Old and curious books, Americana and other anas. (770 titles.)—*Thos. J. Taylor*, Taunton, Mass., American local poetry. (No. 85, 873-1064 titles;) *also*, Ordination and installation sermon 18th and 19th century. (No. 86, 1065-1293 titles.)

LITERARY AND TRADE NOTES.

DOUBLEDAY, PAGE & CO. will publish March 15 Phillpotts' new novel, "Johnnie Fortnight."

FREDERICK A. STOKES COMPANY have just ready A. W. Marchmont's new novel, "In the Name of a Woman," with illustrations by D. Murray Smith.

RAND, MCNALLY & CO. have just published "Nell Gwynne of Old Drury, Our Lady of Laughter," a romance of the time of King Charles II. and his court, by Hall Downing.

DODGE PUBLISHING COMPANY, New York, will publish in March a volume entitled "Thoughts," by the authors of "Borrowings," which has had a sale of upwards of 20,000 copies.

J. S. OGILVIE PUBLISHING COMPANY have just ready a uniform edition of thirteen of Laura Jean Libbey's more popular books. The price has been reduced to seven cents per copy.

D. C. HEATH & CO. have in press for immediate issue Freytag's "Soll und Haben," abbreviated and edited, with introduction and notes, by Professor Geo. T. Files of Bowdoin College.

THE CENTURY COMPANY will publish in April Edwin Asa Dix's new story "Old Bowen's Legacy," which like his "Deacon Bradbury" deals with northern New England types and surroundings.

HENRY HOLT & CO. have nearly ready a novel entitled "The Crimson Weed," by Christopher St. John, which is described as "the story of the pursuit of vengeance by a hero of Italian and English parentage."

BRENTANO'S have just gone to press with the fifth edition of the English translation of Carolus's "The Romance of L'Aiglon," and the third edition of Rostand's "L'Aiglon," in French, for which they hold exclusive copyright in America.

DAVIS & CO., Chicago, have published a *royal autograph de luxe edition* of "Monsieur Hampelmann," by "Carmen Sylva," the Queen of Roumania. The text is in four languages, one of them being English, and the illustrations are colored. The book was printed in Bucharest in an edition of 165 copies, each bearing the autograph of the author.

DREXEL BIDDLE, Philadelphia, has in press seventeen volumes by standard authors which he proposes to issue in a sixty-cent library. The works are all copyrighted, and will be illustrated and cloth-bound. The library will comprise recent novels by such well-known authors as Mrs. Molesworth, Ouida, W. Clark Russell, E. F. Benson, W. E. Norris, and Clinton Ross.

HARPER & BROS. will publish in the spring in book form, the series of articles by Mme. Mathilde Marchesi, now appearing in *Harper's Bazar*, under the title of "Ten Lessons in Singing." It is not supposed to be a text-book, but embodies without too many technical details practical advice to singers from one of the most distinguished mistresses of the art.

THOMAS WHITTAKER, New York, will hereafter publish the *Popular Biblical Library*, formerly issued by E. R. Herrick & Co. The following volumes of the series are nearly ready: Farrar's "The Herods," Horton's "Women of the Old Testament," and Pullan's "History of Early Christianity." These will be followed immediately by Adeney's "Women of the New Testament" and Sayce's "Early Israel and Surrounding Nations."

FLEMING H. REVELL COMPANY will publish shortly a work entitled "The Face of Christ," by Carnegie Simpson, an inquiry into the meaning of the statement of the claims of Christianity to put in the hands of men and women who may be skeptical or honestly inquiring. They have nearly ready "A Narrative of the Events of a Journey Across China, into Thibet, with the Thibetans in Tent and Temple," by Dr. Susie C. Rijnhart. The work will be fully illustrated with photographic reproductions and with original drawings.

THE W. A. WILDE COMPANY, Boston, have in preparation "The Young Consul," a story of the State Department, by William Drysdale, which will form the second volume of the *U. S. Government Series;* "With Porter in the *Essex*," by James Otis, a vivid picture of the famous voyage made by the daring commander while cruising in Southern waters during the War of 1812, which will form the third volume in *The Great Admiral Series;* also, a volume of short stories by Mollie Elliot Seawell, the title of which will be announced later.

THE LOTHROP PUBLISHING COMPANY have in press for early issue a romance of the Revolution, by George Cary Eggleston, entitled "A Carolina Cavalier." The action passes in the Carolinas, and the book is almost the first to touch that section since the famous historical novels of William Gilmore Simms. They have also in press, for early publication, a romance of to-day which is said to have great promise. It bears the attractive title of "The Potter and the Clay," and is by Maud Howard Peterson, in whom the publishers believe to have discovered a new star in the American literary firmament.

HURST & CO. call the attention of the trade to their lines of paper-covered literature for the season of 1901. The *Hawthorne Library* now comprises 351 titles carefully selected from the best literature. The volumes are thread-sewed, and have illustrated covers printed in two colors. Their *Universal Library* also has been enlarged by many new titles. They have just issued a reprint of "An Englishwoman's Love Letters," which they put up in the *Hawthorne Library*, the *Cambridge Classics*, the *Laurelhurst* and *New Argyle* series and in *Hurst's Gilt-top Library edition*. Mr. Richard Hurst has recently become a member of the firm.

DR. NEWELL DWIGHT HILLIS, in his introduction to a new edition of Beecher's "Comforting Thoughts," writes: "Of all the books that hold 'comfort for the comfortless,' this little volume of selections seems at once the most beautiful and the most helpful." The new edition, to be shortly issued by

Fords, Howard & Hulbert, New York, will contain besides its original matter, with the illustrative vignettes, new material added from unpublished sources, by Miss I. H. Ovington, the compiler, a portrait of Mr. Beecher (1870,) and a "foreword" by Dr. Hillis, giving his explanation of "the healing and medicine in these pages."

LEMCKE & BUECHNER are taking subscriptions for the "Mega Lexikontes Hellenikes Glosses," to be completed in four large quarto volumes. The most eminent philologists of Greece have been at work for years in compiling this, the largest Greek dictionary so far made. Based on Liddell & Scott's dictionary, many thousand new words from the lexicographic works of the world, and from inscriptions, not incorporated in the English dictionary, have been added. Thus a real "thesaurus" has been compiled, indispensable to the classical scholar. The first volume is to be ready in April next, the remaining three volumes in six-monthly intervals.

GUSTAVUS MYERS has prepared a book of much timeliness and great personal and political interest on "The History of Tammany Hall, from the Foundation of the Tammany Society, 1789, to January, 1901." This is the result of investigations extending over a period of five years, and is the first exhaustive record and analysis of one of the most potent political organisms in American municipal history. The changes and developments that have made Tammany Hall what it now is are clearly traced, and there are full incidental sketches of the various leaders who have directed its activities. The book is supplied to the trade by the Baker & Taylor Company, 33 E. 17th Street.

THE MACMILLAN COMPANY have in press a volume on "The Stage in America, 1897-1900," by Norman Hapgood, who will treat those aspects of the acted drama which have been most important in America during the last few years. Plays which are of ephemeral interest, however great their temporary vogue, are, in the main, omitted. They also announce for publication during the spring "The Garden of a Commuter's Wife," a record by the gardener of her country life indoors and out; also "Calumet K," the romance of a grain elevator that was built "against time," by Henry Kitchell Webster and Samuel Merwin, who write together under the pseudonym of "Merwin Webster." They will publish in March Winston Churchill's new novel, "The Crisis," which will be illustrated by Howard Chandler Christy.

THE A. WESSELS COMPANY will publish shortly "The Rise of the Book Plate," by W. G. Bowdoin, which will contain 250 reproductions of representative and rare book plates, particularly examples of American book plate designers, including two Japan paper insets of Mr. E. D. French, never before reproduced, these being printed direct from the original plates specially for this work. Henry Blackwell has written an introduction and many book plates from his well-known collection will appear in reproduction in the book which will appeal directly to collectors of these "dead leaves." Besides a complete bibliography of book plate literature, the volume will contain a selected list of American periodical contributions to book plate literature and a list of well-known American book plate engravers and designers.

CASSELL & COMPANY, Ltd., announce "Campaign Pictures of the War in South Africa, 1899-1900," by A. G. Hales, special correspondent of the London *Daily News;* "The Shop—the Story of the Royal Military Academy at Woolwich," by Captain Guggisberg, with illustrations; "Chinese Pictures—Notes on Photographs Made in China," by Mrs. J. F. Bishop; "The Scales of Heaven," a volume of poems, by Frederick Langbridge; "The Passing of the Dragon," a tale for grown-up children, of "a tilt between God and the devil fought on a miniature stage with some two or three human hearts for battle ground;" "Practical Metal Plate Work" and "Practical Gas-Fitting," two new volumes of a series of practical volumes on the arts and crafts, prepared under the editorship of Paul N. Hasluck; also, an "Encyclopedia of the Game of Whist," by Sir William Cusack Smith.

MCCLURE, PHILLIPS & CO. have just ready a facsimile of a scrap book made by Abraham Lincoln. It is entitled "Abraham Lincoln: His Book." The little volume was compiled by Lincoln in order to aid in the political campaign of his close friend, Capt. Brown, and after the latter's death the book passed to his sons, with whom the publishers arranged the present publication. In reproducing the scrap book an effort has been made to give it the exact appearance of the original, and the result is a humble enough little volume when the value of its contents is taken into consideration. Miss Tarbell has revised and amended her "Life of Napoleon," and added a sketch of Josephine. The book in its new form will shortly be published by McClure, Phillips & Co. "Love" is the title of a collection of love stories which have appeared in *McClure's Magazine* in the last year or two, and are now being published as a book by McClure, Phillips & Co. It is the first volume of what is called the Valentine edition, which will include four other books, in uniform style, to be published this spring.

HERBERT S. STONE & CO., Chicago, announce an important historical work by the late Edward G. Mason of Chicago, entitled "Chapters from Illinois History." The author was a recognized authority on everything pertaining to the history of the State, and the present work comprises his most important contributions to its literature. His long service as president of the Chicago Historical Society, and his active connection with many other historical institutions of the country, gave him access to the best possible sources of information. For twenty-five years before his death Mr. Mason had been engaged in collecting material for a history of Illinois, but unfortunately the work was not finished. Enough of it, however, was completed to justify the present volume. The scope of the volume covers the period of the discovery,

the exploration, the occupation, and the settlement of the land of the Illinois, Illinois in the eighteenth century, Illinois in the Revolution, the march of the Spaniards across Illinois, the Chicago Massacre, etc. Besides the ordinary edition there will be printed 100 copies on plate paper which will have extra illustrations on imperial Japanese vellum.

LONGMANS, GREEN & CO. will publish on the 15th inst. a volume entitled "The Law and Policy of Annexation, with special reference to the Philippines, together with observations on the status of Cuba," by Carman F. Randolph, of the New York Bar, author of a work on "The Law of Eminent Domain." The author advocates withdrawal of our sovereignty from the Philippines, and suggests a method for its accomplishment. In the larger and permanent purpose of the book, the event of the annexation is "but the text for a general discussion of annexation, with regard to the policies proper for the guidance of the United States in the matter of enlarging their territory and to the obligations that go with their sovereignty." They will publish shortly a reprint of Richard R. Holmes's life of "Queen Victoria," with a supplementary chapter, bringing the narrative to the Queen's visit to Ireland, 1900; "The Philosophy of the Short Story" and "Notes on Speech-Making," both by Professor Brander Matthews; also, "The Eucharistic Sacrifice," an historical investigation of the conception of the eucharistic sacrifice in the Bible, the liturgies of the "Fathers," Anglican divines and others, by the Rev. Dr. Alfred G. Mortimer.

CHARLES SCRIBNER'S SONS, by arrangement with Chapman & Hall, of London, are bringing out in this country the *Authentic edition* of the Works of Charles Dickens in twenty-one crown octavo volumes with the original illustrations and a colored frontispiece to each volume. Chapman & Hall, it will be remembered, were Dickens's original publishers, and possess the original key which interpreted the author's fancies to the public eye—the entire series of original steel plates and woodcuts, which are veritably the author's accepted interpretation of his characters. They include the drawings by Hablot K. Browne, Cruikshank, Seymour, Walker, Landseer, Maclise, Leech, Marcus Stone, Cattermole, Luke Fildes, and the more recent ones by Charles Green, Maurice Greiffenhagen, Harry Furness, and others, as used for the first time in the well-known *Gadshill edition*. The text is that which was carefully corrected by Dickens in 1867 and 1868, and is printed in a long primer specially cast for this issue, leaded out as much as is consistent with the quantity of matter included in each volume. The paper is a light antique wove, and the binding is in the best English cloth—light olive green T grain, with a richly decorative design in the Florentine style. Eight volumes are ready, including "The Pickwick Papers," "A Tale of Two Cities," "Oliver Twist," "Christmas Books," "Nicholas Nickleby," "Martin Chuzzlewit," and "The Old Curiosity Shop." The other volumes will follow in short intervals—two volumes a month.

BUSINESS NOTES.

AMHERST, MASS.—M. N. Spear has removed his bookstore to the old post-office building.

BOSTON, MASS.—We are pleased to learn, and we know his many friends in the trade will share in this feeling, that Fred D. Irish on the 1st inst. was made a partner in the firm of Dana Estes & Co. Mr. Irish was for some time connected with Estes & Lauriat, and for a number of years represented the firm of Lee & Shepard on the road. Mr. Irish, we understand, will look after the manufacture of his firm's trade books.

COLUMBUS, O.—Honline & West, proprietors of the Ohio State University Supply Store, have dissolved partnership. Mr. F. R. West will continue the business and Mr. M. A. Honline has become a member of the firm of Ridenour & Honline.

NEW YORK CITY.—A. C. Armstrong & Son's new address is 3 and 5 West Eighteenth Street, not East, as was inadvertently reported in our last week's issue.

NEW YORK CITY.—E. P. Dutton & Co. have been incorporated with a capital of $150,000. The directors are E. P. Dutton, J. A. Smith, and Amanda R. Clapp. The officers are: E. P. Dutton, president; Joseph A. Smith, vice-president and treasurer; John Macrae, secretary; and Charles A. Burkhardt, assistant secretary.

NEW YORK CITY.—The Bloch Publishing Co., the oldest Jewish publication house in the United States, established at Cincinnati, Ohio, in 1854, by Edward Bloch, has removed its main office and salesrooms to 19 West Twenty-second Street, New York City. The quarters will be in charge of Charles E. Bloch, late of Bloch & Newman, publishers, Chicago, with Mr. Louis Behrmann, for eighteen years with the Cincinnati house, as associate.

NEW YORK CITY.—The International Association of Newspapers and Authors was incorporated at Albany on the 4th inst., with a capital of $10,000. The corporation proposes to do a general publishing business. The directors are Frank F. Lovell and Charles H. Thyng of Brooklyn and Edward Lovell of Riveredge, N. J. The principal office is to be in this city.

WASHINGTON, D. C.—The Neale Company, we are informed, is totally insolvent and has no assets.

AUCTION SALES.

[Under this heading advance notices will be inserted without charge, of book auction sales to be held anywhere in the United States. Word should reach this office not later than Wednesday noon, to insure insertion in the same week's issue.]

FEBRUARY 13, 14, 3 P. M.—Elegant and rare books, including a number of first editions early printed books, books printed by famous presses and published by book clubs. (532 lots.)—*Bangs.*

FEBRUARY 14-15, 7:30 P. M.—Library of the late David Beveridge, of Minneapolis, Minn. Pt. 1, including rare bibliography, first editions of American authors, Americana, etc. (822 lots.)—*John Anderson, jr.*

TERMS OF ADVERTISING.

Under the heading "Books Wanted," **book-trade subscribers are given the privilege of a free advertisement for books out of print, of five nonpareil lines exclusive of address, in any issue except special numbers, to an extent not exceeding 100 lines a year.** *If more than five lines are sent, the excess is at 10 cents a line, and amount* ***should be enclosed.*** *Bids for current books and such as may be easily had from the publishers, and repeated matter, as well as all advertisements from non-subscribers, must be paid for at the rate of 10 cents a line.*

Under the heading "Books for Sale," the charge to subscribers and non-subscribers is 10 cents a nonpareil line for each insertion. No deduction for repeated matter.

Under the heading "Situations Wanted," subscribers are entitled to one free insertion of five lines. For repeated matter and advertisements of non-subscribers the charge is 10 cents a line.

All other small, undisplayed, advertisements will be charged at the uniform rate of 10 cents a nonpareil line. Eight words may be reckoned to the line.

Parties with whom we have no accounts must pay in advance, otherwise no notice will be taken of their communications.

Parties desiring to receive answers to their advertisements through this office should either call for them or enclose postage stamps with their orders for the insertion of such advertisements. In all cases we must have the full address of advertisers, not necessarily for publication, but as a guarantee of good faith.

BOOKS WANTED.

☞ ***In answering, please state edition, condition, and price, including postage or express charges.***

Houses that are willing to deal exclusively on a cash-on-delivery basis will find it to their advantage to put after their firm-name the word [Cash].

☞ ***Write your wants plainly and on one side of the sheet only. Illegibly-written "wants" will be considered as not having been received. The "Publishers' Weekly" does not hold itself responsible for errors.***

It should be understood that the appearance of advertisements in this column, or elsewhere in the "Publishers' Weekly," does not furnish a guarantee of credit. While it is endeavored to safeguard these columns by withdrawing the privilege of their use from advertisers who are not "good pay," booksellers should take the usual precaution, as to advertisers not known to them, that they would take in making sales to any unknown parties.

Agency, Room 1214, Lord's Court Building, N.Y.

Richard Bentley, Works and Life, good order and cheap for cash.
Bentley Genealogy. Mansfield, Ohio.
Am. R. R. Journal, v. 4 to 8, and job lot of odd nos.
Poor's Manuals, 1868, '74, '75, '98, and later.
Hunt's Merchants' Mag., v. 59 to 63.
Our Kindred.
McFarland and Heald Genealogy.
Stern and West Record.

A. M. Allen, 508 Fulton St., Troy, N. Y.

Henley's Book of Verses.
Dickens, good set.
Photographic Times, January.

Almy, Bigelow & Washburn, Salem, Mass.

Buckeye Cook Book.
Stoddard Lectures.
Philistine, any.
Little Journeys, 1900, 1st number only, De luxe ed., ooze cf.

American Bapt. Pub. Soc., 69 Whitehall St., Atlanta, Ga.

Baptist Martyrs, by J. Newton Brown.
Night Scenes in the Bible, by Daniel Nearsh.
Famous Short Sayings of Great Men.

American Baptist Pub. Society, 177 Wabash Ave., Chicago, Ill.

2 Small Books, Volumes and Verses, by W. H. Mallock.
The Last Witness.
Primitive Property, by De Labeleye.
Freeman's Sketches of History.
Morals and Dogma.
Romance of History, by Smith. Scribner.
Cheap second-hand copies of following:
Stock's Theology.

American Baptist Pub. Soc. Co.—*Continued.*

Gill's Divinity Unabridged.
Watson's Institute or Body or Divinity.
Dwight's Theology.

American Bapt. Pub. Soc., 279 Elm St., Dallas, Tex.

The Monist, v. 8, no. 1, Oct., 1897.

American Baptist Pub. Soc., 1825th Ave., N. Y.

Community Founded by Noyes, recently published, not Noyes' History of American Socialism.
Santayana Lucifer, 1899.
Santayana Sonnets, if not included in Lucifer.
Translations, Reprints from Sources of American History, v. 3, no. 6.
Literary Source Book in Renaissance, no. 1.
Source Book of Italian Renaissance, no. 2.
Source Book of German Renaissance.
Syllabus of Medieval History, 395 to 1300.
Rigg's Aramic Grammar.
Cutter's Rules for Dictionary Catalogue.
Marble Faun, old ed., brown cl. Houghton, M. & Co.
History of New York, by James Grant Wilson.

American Press Co., Baltimore, Md.

Gen. Wilkinson's Memoirs of My Own Times. Phil., 1816.
Ramsay's History American Revolution, about 1788.
Gordon's History American Revolution, about 1788.

Americus Law Book Co., Americus, Ga. [*Cash.*]

Life of Macon, by E. R. Cotton. Baltimore, 1840.
Duncan, J., Treatise on Slavery, Vevay. Ind., 1824.
Nine Years Democratic Rule in Mississippi. 1847.
Slaughter's Memoirs of Col. Johnson Fry. Richmond, 1880.
Watkins, Digest Ga. Laws to 1801.
History Ga. Baptist Association, by Mercer. 1838.
History Kehukee Baptist Association, by Burkett and Read.
Journal Ga. Constitutional Convention. 1868.
Love and Madness of Tasso, by Richard H. Wilde.
Joseph Gault's Ga. Reports, 1820-1846. (Burlesque.)
Files of Southern newspapers prior to 1866; and New York, Philadelphia, Baltimore, Montgomery, Charleston papers, 1846 to 1852 and 1859 to 1862.
Drake's Life of Daniel Boone.
Coggeshall's Stories of Frontier Adventure. N. Y., 1863, Fallett, Foster & Co.
Connecticut Local Historical Matter.

Antiquarian Book Store, 1519 Farnam St., Omaha, Neb.

Skeats' Etymological Dictionary, complete ed.

Wm. M. Bains, 1019 Market St., Phila., Pa.

3 The Epic of Sounds.
Elementary Interpretation of Wagner's Nibelungen-Ring, Fred. Winworth. Lippincott, 1899.
Allibone's Prose Quotation.
Allibone's Poetical Quotation.
Scudder's Men and Manners 100 Years Ago. Scribner.

I. Baylies, 418 Putnam Ave., Brooklyn, N. Y.

In God's Country, Story of Kentucky.
Mozart, Historical Romance.
Books on folk-lore and demonology.
Books on heraldry, county seats of England.
Anglo-Saxon Review, nos. 2, 3, 4, 5, 6.
Manual of Horsemanship, Eugene De Kieffer.
The Monk Knight of St. John's.

J. P. Beecher, 1 Rue du Chilou, Havre, France.

Ackermann's Picturesque Tour of the Seine. London, 1821.
Defoe's Journal of the Plague Year. London, 1722.
Legends of Terror, il. London, 1826.
Lewis, M. G., 1st eds. of.
Tales of Terror, il. Boston, 1835.

W. L. Beekman, 55 East 5th St., St. Paul, Minn.

Theosophical Glossary, Blavatsky.
Gallery of Players, no. 11.

Bonnell, Silver & Co., 24 W. 22d St., N. Y.

Life of Stephen Decatur.
Life of Samuel Hopkins.
Sears, Heart of Christ.
Marchant, Theories of Resurrection.
History of England, v. 3 and 4, Green. Harper, $2.50.
The Bible in Every Land. Bagster, about 1850.
Crown from the Spear, by Celia V. Hamilton. Pub. by Estes, 1871-72.
Ropes of Sand, by Celia V. Hamilton. Pub. by Estes, 1871-72.
Woven of Many Threads, by Celia V. Hamilton. Pub. by Estes, 1871-72.

BOOKS WANTED.—Continued.

Book Exchange, Toledo, O.

Recent Ideals of American Art.
Uncle Sam's Farm (old song.)
Henry's or Jameson's, F. and Brown's Commentaries.
Wilcox, Ella W., Maurine, and Other Poems.
War Series, no. 4: The Chilean Revolution of 1891.

The Boston Book Co., 15½ Beacon St., Boston, Mass.

Review of Reviews, N. Y., Aug., 1891, good price if at once.

The Bowen-Merrill Co., 9 W. Washington St., Indianapolis, Ind.

While It Is Morning, by Virginia Townsend.
Saemund Sigfusson, The Elder Elder, English tr.
William Penn, by Robert Burdette.

T. L. Bradford, 1862 Frankford Ave., Philadelphia.

Sabin's Americana, pts. after 46.
Bibliographies of States.
Davis, History of Hart Family.
Homoeopathic Physician, v. 1.
The Clinique, v. 2, 3.
Town and Country History.

Brentano's, 31 Union Square, N. Y.

Miss Richard's Boy, by Holley.
Talmudic Legends, by Weiss. Block Pub. Co.
Egoist, Meredith, brown cl. Roberts Bros., $1.
Richard Feverel, Meredith, brown cl. Roberts Bros., $1.
Outward Bound, v. 12, Kipling, de luxe ed.
Froissart, good ed., 2 or 3 vols.

Brentano's, 1015 Pennsylvania Avenue, Washington, D. C.

Rupp's 30,000 Names of German and Swiss Immigrants, etc.
Jacquemart's History of Furniture.
Litchfield's History of Furniture.
Lyon's Furniture of New England.

S. E. Bridgman & Co., 108 Main St., Northampton, Mass.

Tom Sawyer.
Frederick Myers' Poems, English (?)
4 Landor's Poems.
Will and Idea, tr. by Haldam and Kemp, 3 v., Schopenhauer.
Rendall on Acts.
Principles of Aesthetics, H. N. Day.
Crane's Claims of Decorative Art.
Green, Moses and the Prophets.
Lincoln and Douglas Debates.

Bryant & Douglas Book and Stationery Co., 1002 Walnut St., Kansas City, Mo.

American Catalogue, 1876, 2 v.; 1876-84; 1890-95.

The Burrows Bros. Co., Cleveland, O.

Phila. Acad. Nat. Sci. Proceedings, 1841-'43, '52, '53.
Solomon Northrup.
Morgan, House-Life of Amer. Aborigines.
Howells' Literary Friends and Acquaintance, 1st ed.
Queen Victoria, Leaves from Life in Highlands.
Mag. of Amer Hist., Jan., Feb., April, Sept., Nov., and Dec., 1878; Feb., '83.
Philistine, v. 1, 2, and 3.
Nicholas Nickleby, Bleak House, Tale of Two Cities, Carleton, green cl.
Van Dyke, Gospel for an Age of Doubt, 1st ed.
Van Dyke, Reality of Religion, 1st ed.
Van Dyke, Ships and Havens, 1st ed.
Frederic, In the Sixties, 1st ed.
Poole, Vacation in a Buggy, 1st ed.
Fiske's Hist. Works, 1st ed.
Caskoden, When Knighthood was in Flower, 1st ed.
Rhodes' U. S., v. 1 and 2, 1st ed.
Fisher, S. G., any 1st ed.
Sweetser, One Way Round the World, 1st ed.
Maclaren, I., Children of the Resurrection, 1st ed.

J. W. Cadby, 131 Eagle St., Albany, N. Y.

Hildreth's Pioneer History.
Smith's History of Duchess Co., N. Y., 4°. 1882.
Sylvester's History of Ulster Co., N. Y.
Huntington, N. Y., Town Records.
Tracey's Notices of Men and Events of Oneida Co., N. Y.
Mallman's Historical Papers on Shelter Island, N. Y.
Bartlett's History of 1st Ecclesiastical Soc. in East Windsor, Conn.
Trumbull's Conn., v. 1. 1797.
Baldwin's Annals of Yale College.

J. W. Cadby.—*Continued.*

Steele's Life and Times of Wm. Brewster.
Onderdonk's Revolutionary Incidents of Queens Co.
International Review, 1875-1877.
R. I. Colonial Records, any v.
Catholic World, v. 1-4.
Political Science Quarterly, a lot.
Architectural Record, a lot.

Callahan's Old Book Store, 74 W. 2d South St., Salt Lake City, Utah.

Zimmerman's Hist. of Germany, in parts, any or all.
Any vols. Bohn's or Harper's Classical Library.
10 copies Science and Health, by Mrs. Eddy, cheap.
5 copies The Christian, by Hall Caine, in paper.

Campion & Horn, 1001 Chestnut St., Philadelphia, Pa.

Life of Arthur Lee, 2 v.

Carnegie Library, Pittsburgh, Pa.

Poulsson's Nursery Stories and Rhymes.
Brochure Series of Architectural Illustration, v. 1, 2, 3, 4, 5 and 6.
Pittsburgh Quarterly Magazine, 1867-68. and continuation, *Leisure Hours,* 1868-69.

Case Library, Cleveland, O.

Dowden's Life of Shelley, v. 1.
U. S. Department of Agriculture, Division of Chemistry, Bulletins 16 and 47.

C. N. Caspar Co., 437 E. Water St., Milwaukee, Wis.

3 each Kent's, Trautwine's, and Haswell's Engineer's Pocket-Book, last ed.
1 each Rituals of the Elks, Royal Arcanum, Ancient Order of United Workmen.
Journals of Eugenie and Maurice de Guerin.

A. H. Clapp, 32 Maiden Lane, Albany, N. Y.

Beacon Light of History, Lord, hf. mor.
Footprints of Jesuits, Thompson.
Justice of Jew, Peters.
John Gilpin, il. by Caldecott.

A. S. Clark, 174 Fulton St., N. Y.

Quotations on complete vols., parts of vols., or single numbers of *Harper's Weekly* for 1861. As I wish to make up ten volumes, odd lots acceptable.

W. B. Clarke Co., Park and Tremont Sts., Boston, Mass.

Thos. Buchanan Reade's Poems, complete in 1 v.
John Cordy Jefferson's Recollections.
Noblesse Americaine.
Youth's Companion, June 1, 1882; Oct. 25, '83; April 3, '84; Sept. 4, '85; June 7, '88.

Henry T. Coates & Co., Philadelphia, Pa.

Huxley's Essays on Controverted Questions.
McClune, James M., Brandywine Manor Presbyterian Church. Pub. by Lippincott, 1885.
Anderson's Nautical Dictionary.
Laws of Pennsylvania, 1829-30, 1830-31, 1831-32, 1832-33, 1833-34, 1835-36, 1837-38, 1840-41, '42, '43, '44.
Walpole, H., Journal of the Reign of George III. London, Bentley.
Tristram Shandy, Red Letter Classics. Troy, N. Y., Nims & Knight.
Patterson's Nautical Dictionary.
Hume, The Great Lord Burghleigh.
Pages from a Private Diary.
De Goncourt, Renee Mauperin, in English.
Morgan Horses, by Linsley. New York, 1860.
Dewees, The Molly Maguires.

Wm. G. Colesworthy, 66 Cornhill, Boston, Mass.

Grammar of Grammars, by G. Brown, large ed. Pub. at $5.
Any nos. of v. 15, 16, 17, 18, 19, *New England Hist. and Gen. Register,* a good price paid.
Hist. Mag., Aug., 1863; Jan., Feb., '64; and June, '66.
Science and Health, Mary Baker Glover. Boston, 1875. A good price paid for a copy.

E. D. Crane, 70 Orchard St., Bloomfield, N. J.

Hidden Path, by Marion Harland (Miss Hawes,) 1859 or earlier.

Walter H. Creber, Bloomington, Ill. [*Cash.*]

American Book Prices Current for 1900. Dodd, Mead & Co.

R. W. Crothers, 246 Fourth Ave., N. Y. City.

Caird's Scotch Sermons.

BOOKS WANTED.—Continued.

Crotty Bros., Lansing, Mich.

Stoddard's Lectures.

Crusee & Co., 81 Vermont St, Brooklyn, N. Y.

Shakespeare, Much Ado, photo reprint or 4°. 1600.
Shakespeare, old London Publishing Co.'s ed., v. 3, Tragedies.
Sir Thomas More, Harleian Ms. play, facsimile, parts.
Crosby, Sentential Analysis, thin 16°. Boston.
Halliwell, J. O., Dict. of Misprints. Brighton, 1887.

P. T. Cunningham, 151 Centre St., N. Y.

Books on Alchemy.
Dr. F. Antisell on Carbon Oil. 1860.
G. W. Gesner on Carbon Oil. 1865.

Cushing & Co., 34 W. Baltimore St., Baltimore, Md.

McGregor, Rob Roy on the Jordan.

Damrell & Upham, 283 Washington St., Boston, Mass.

Bryant and Gay's United States, v. 3 and 4.
Waverly Dictionary. Pub. by S. C. Griggs.

A. W. Dellquest Book Co., 56 Centre St., Brockton, Mass.

History of Marblehead and Salem, Mass.
Gray's Anatomy, late ed., second-hand.
Second-hand text-books, cheap.
Three Score and Ten.
Droll Stories, by Balzac.
Four of above are out of print.

DeWolfe, Fiske & Co., 361 Washington St., Boston, Mass.

Memoirs of Talleyrand, v. 1 and 2, blue cl. Putnam.

The H. & W. B. Drew Co., Jacksonville, Fla.

Any new or second-hand copies of Reports of the Supreme Court of Florida, all vols.

E. P. Dutton & Co., 31 W. 23d St., N. Y

Paola and Francesca, 1st ed.
Fitz James O'Brien's Poems. Osgood.
Daddy's Makings Little Rhyming Undertakings.
Hadley Cross, Surtees, 8°, English ed.
Modern Billiards, by Collender.
Essays and Reviews.

B. G. Eichelberger, 308 N. Charles St., Balt., Md.

Prime, Pottery.
Armistead, Memoir of Anthony Benezet.
Books on Skis and Snow Shoes.

Julia L. Everson, 531 Guaranty Loan Bldg., Minneapolis, Minn

Any books by the following authors, state if 1st ed.: Bjornstjerne Bjornson, Samuel M. Peck.

Harry Falkenau, 167 Madison St., Chicago, Ill.

Norris and Oliver, Diseases of the Eye, hf. mor.

C. P. Farrell, 117 E. 21st St., N. Y.

The Great Red Dragon, or, the Master Key to Popery.
Voltaire's Philosophical Dictionary.
Half Hours with Modern Freethinkers.

H. W. Fisher & Co., 1535 Chestnut St., Phila., Pa.

Great Book Collectors, by Elton. Pub. by Kegan Paul, Trench.
Book Bindings, by Horne. Pub. by Kegan Paul, Trench.
Thompson Hall, by Anthony Trollope.
A Week in a French Country House, by Sartoris.
Lorenzo Lotto, by Berenson. Pub. by Putnam.
Dry Points, by Helleu. Pub. by Dodd, Mead & Co.
Beauty's Awakening, special number to the *Studio*.

S. B. Fisher, 5 E. Court St., Springfield, Mass

The Bookman, June, July, 1895.
Holland's Hist. Western Mass., v. 1, cl., clean.
Forum, v. 1, 2 and 3.
Bay State Monthly, June, 1884.

The Franklin Printing and Engraving Co., 321-325 Superior St., Toledo, O.

Simon Gertie.

Funk & Wagnalls Co., 30 Lafayette Place, N. Y.

Stoddard's Lectures.
Jews' Letters to Voltaire.
Robert Burns' Poetical Works, Gilfilan ed.
From Cape Horn to Panama, by Young.

D. C. Gallup, Amsterdam, N. Y.

Portrait of Martin Van Buren.
Catalogue of new and second-hand books.
First 30 vols. *Publishers' Weekly*, bound.
Book Prices Current, English and American.

Gregory's Bookstore, 116 Union St., Providence, R. I.

Cullum, West Point, 3 v.
Gould, In Troubadour Land.
La Barca, Life in Mexico.
Shillaber, Mrs. Partington.

Martin I. J. Griffin, 2009 N. 12th St., Philadelphia, Pa.

Father Damien's Sermons.
Book of Common Prayer, U. S. ed.
Catholic Ecclesiastical Review, 1889-'91, nos.; Jan., Feb., 1900.
O'Connor's Lectures to Non-Catholics.
Chas. O'Connor on the Constitution of the U. S.
Catholic World, odd nos., v. 1-37.

Harvard Co-operative Society, Cambridge, Mass.

Tolstoy's Prince Serebryani. Dodd, Mead & Co.
Butterworth's Young Folks' History of Boston.
The Stolen White Elephant, Mark Twain. Osgood.

W. W. Haygood, 17 Dexter Ave., Montgomery, Ala.

Wells' Life of William Walker.
Filibusterer in Nicaragua.
Bernard Lysle, by Samuel Clements.
Mustang Grey.
Halstead's History of the National Political Conventions of 1860.

L. B. Herr, Lancaster, Pa.

Wake's Apostolic Fathers.

Holmes Book Co, 1149 Market St., San Francisco.

Scribner's Stories from English Authors, v. entitled Germany only, brownish cl.
Bound vols. of *London Illustrated News*, odd v. or complete set.

Joseph Horner, 524 Penn Ave., Pittsburgh, Pa.
[*Cash.*]

Luther as a Hymnist, by Rev. B. Pick.
Hystoric Hymnists, a portrait gallery of great hymn writers. Boston, privately printed, 1893.

Huston's Book Store, 386 Main St., Rockland, Me.

World Almanac, 1889-90.
Wheeler's History of Castine, Me.
Jackson's First Geological Report of State of Maine.
First Report of Bureau of Ethnology.

George W. Jacobs & Co., 103 S. 15th St., Phila., Pa.

Little Rivers, by Van Dyke, edition de luxe.

Jennings & Pye, 57 Washington St., Chicago.

Works of Jeremy Taylor, except Holy Living and Dying, second-hand.

E. W. Johnson, 2 E. 42d St., N. Y.

American Book Prices Current, 1900.
Nicolay and Hay's Lincoln, 10 v.
John-a-Dreams, Sturgis, paper. Appleton.
De Pitts on Painting.

H. R. Johnson, Springfield, Mass.

2 *Art Journal*, in nos., good, clean condition for 1890.
St. Nicholas for Sept., Oct., Nov., 1878; Feb., Aug., Sept., '79; Nov., Dec., '80; Nov., Dec., '98; Jan., '99.
Fromentius, Old Dutch Paintings.

The E. P. Judd Co., Box 405, New Haven, Conn.
[*Cash.*]

Memoirs of the Princess Alice, 12°, cl. Putnam.

W. H. Keep, 234 Columbus Ave., Boston.

Luck of Edenhall, Miss Harris. Lothrop.
Century Dictionary.
Encyclopædia Britannica.
Publications of Crocker and Brewster.
Historical Works on Longmeadow, Mass.

Kimball Bros., 618 Broadway, Albany, N. Y.

Turnbull's, W. P., Birds of East Pennsylvania and N. J., large-pap. ed.
Dillon's Life of John Mitchell, 2 v., 8°. Lond., Kegan Paul.

BOOKS WANTED.—Continued.

J. Kirkpatrick, 1014-1016 Woodland Ave., Cleveland, O.

Any books in Spanish, Paul De Kolk's translations. Spanish books on travels, history, or fiction.

Charles E. Lauriat Co., Successors to Estes & Lauriat (Retail Dep't), 301 Washington St., Boston, Mass.

Audubon's Birds of America, v. 6, nos. 70, 71, 80, 83, pages 225 to end; plates 461 to end of v. 7.
Miles Wallingford, old Darley ed.
Precaution, old Darley ed.
A Dangerous Woman, by Margaret Blount, 8°. Pub. in N. Y. in 1864.
Paris Salon, ed. by Dumas, 8°, pap., French text.

Leggat Brothers, 81 Chambers St., N. Y.

Carlyle's French Revolution, 2 v., Ashburton ed.
History of Georgia, by Jouer.
Origin of Republican Form of Government in U. S., by Oscar Strauss.
Beautiful Thoughts from Italian Authors. Routledge.
Beautiful Thoughts from French Authors. Routledge.

Lemcke & Buechner, 812 Broadway, N. Y.

Anderson, Genealogy and Surnames.
Index Medicus, complete set.
Koehler, American Art.

Library of the University of Vermont, Burlington, Vt.

Lewis, Sir G. C., Essays on the Administrations of Great Britain, 1783-1830.

R. M. Lindsay, 1028 Walnut St., Philadelphia, Pa

Murray's Dictionary: the following odd pts., A B to Bray; Clivy to Doom, E. F.
Robertson's Bible of St. Marks, ed. with colored plates.
Engraving Lavoisier Demonstrating, or any large head of Lavoisier.
Bryan's Dictionary of Painters and Engravers, 2 v.
Redford's Art Sales.

Joseph McDonough, 53 State St., Albany, N. Y

American State Papers.
Commerce and Navigation, v. 2 only, or the 2 v.

D. W. McGregor, Athens, Ga.

Fortnightly Review, July, 1898, containing title and index to v. 63.
Poems of Henry R. Jackson. Savannah, Ga.
Autobiography of Toomer of Porter.

John J McVey, 39 N 13th St, Philadelphia, Pa.

Poems, by Two Brothers, Macmillan ed.
Studies from the Biological Laboratory, v. 1.
Hessey, Sunday, Bampton Lectures.
Gallwey, Salvage from the Wreck.

R. H. Macy & Co., 14th St. and 6th Ave., N. Y

Caxton reprint of Malory's Morte d'Arthur. Dent.
Sakoontala, by Kalidasa.
Journal of American Politics, v. 1, 2, 3, 4, 5, 6, 7, Analytical Studies Series, Balzac limited ed. Pub. by Richmond.

J. Merrill & Son, 124 Central St., Lowell, Mass.

List of the best books on Astrology and their publishers.

The Metaphysical Pub. Co., 121 W. 42d St., N. Y.

2 copies The Hidden Way Across the Threshold, 3d ed., red binding, in good condition, new if possible.
Clothed with the Sun, by Dr. Anna Kingsford, either paper or cloth binding, in good condition.

F. M. Morris, 171 Madison St., Chicago, Ill.

Traut, Trade Unions, Their Origin and Objects.
Lloyd, Strike of Millionaires.
Life, v. 1, no. 7. (I have advertised for this number several times. If anyone has a copy and will sell it, please quote price.)
Casanova, translation, limited ed.
Bancroft's U. S., v. 8.

Noah Farnham Morrison, 893 Broad St., Newark, N J. [*Cash.*]

Book Prices Current for 1900.
Ray's Poems.
New Gospel of Peace.
Dodge Club Abroad, De Mille.

W. L. Olivier & Son, Staunton, Va.

Genealogy of the Lewis Family in America, by Wm. Terrill Lewis. Pub. by Louisville Courier Journal.
Bishop Meade's Old Families and Churches in Virginia.

E. H. Otting, Warren, O.

Bancroft's Hist. of the Constitution, 2 v. Appleton.
Reclus' Primitive Folk.
Dawson, Relics of Primeval Life.
Munchausen, fine ed.
Century Cyclopædia Names, sections uncut.
De Foe's Works, complete.
Sir Thomas Browne's Works, old ed.
On the Still Waters, by Mrs. Stule.
2 copies Mumford's Oriental Rugs. Scribner.

P. O. Box 804, St. Louis, Mo

Morgan's Study of Shakespeare in the Warwickshire Dialect.
Cooper, Ways of the Hour and Precaution, Darley, Townsend ed.

Peter Paul & Co., Buffalo, N. Y.

Personal Memoirs of U. S. Grant, 2 v., green cl., octavo.
Rise of Silas Lapham, paper bound.
Philip and His Wife, paper bound.

F. J. Pfister, 924 6th Ave., N. Y. [*Cash.*]

A Brown Stone House a Means of Grace, by Henry Ward Beecher.
Never Again, by Dr. Mayo.

Philadelphia Magazine Depot, 117 N. 13th St., Phila., Pa. [*Cash.*]

Am. Hist. Register for 1897; Nos. of *St. Nicholas,* v. 1, nos. 1-4, or odd nos.
Cosmopolitan, v. 1, no. 1, good price.
North American Review, Oct., 1862 and Jan., 1899, good price.
Amer. Magazine of Hist., June and July, 1877, good price.

E. W. Porter, St. Paul, Minn. [*Cash.*]

Grace Dalrymple Elliott's Journal of Life During French Revolution.
Athenian Society Publications.
Lane ed. of Arabian Nights, engravings by Harvey, 1st ed., cl. or leath.
Sir J. Barrington's Historic Memoirs of Ireland, 2 v. Dublin, 1827, or London, 1833.

C. S. Pratt, 161 6th Ave., N. Y. [*Cash.*]

Kirk, E., Beecher as a Humorist.
Giant's Frederick the Great.
Hale, Creighton, Art of Massage.
Wonders of Land and Sea.

Presb. Bd. of Pub., 156 Fifth Ave., N. Y.

Life and Letters of Samuel Williams.
Dodge, Spirit Manifestation Examined.
McDuff, Footsteps of St. Paul.

Presb. Bd. of Pub. and S. S. Work, 87 Randolph St., Chicago, Ill.

Strauss' Life of Jesus, translated, 2 v.

Presbyterian Book Store, 706 Penn Ave., Pittsburgh, Pa.

Barnes on Isaiah and other Commentaries, by Barnes.
Comprehensive Commentary, 5 v.
Green's Hebrew Feasts. Carter.

O. J. Price, 1004 Walnut St., Phila., Pa.

Johnson's Encyclopedia, last. ed., hf. mor.

G. P. Putnam's Sons, 27 W. 23d St., N. Y.

Hill, History of English Dress, 2 v.
Brewer, Orthometry.
Muntz, Tapestry.
Memoirs of the Life of Charles Simeon.
Twain, Library of Wit and Humor.
Poe's Works, large-pap., 10 v., vellum.
Vasari, Lives of Painters, large-pap.
Greenwood, Merrie England.
Greenwood, Bonnie Scotland.
Greenwood, Stories and Sights of France and Italy.
Greenwood, Stories of Many Lands.
Parton's Life of Burr, enlarged ed., 2 v.
Froude, History of Ireland, v. 3.
Reed, Erring yet Noble.
Descendants of Thos. Greene of Malden, Mass.
Mengarini, Selish, or, Flat-Head Grammar.
Hanson, Lost Prince.

Geo. H. Richmond, 22 W. 33d St., N. Y.

Kipling Almanac, il. by Nicholson. 1898.

BOOKS WANTED.—*Continued.*

O. L. Ricketts, 1st National Bank Bldg., Chicago, Ill.

Reynolds' History of Ilinois.
English Illuminated mss. in British Museum, pt. 1.
Mullenger's Schools of Charles the Great.
Jewett's, John, Adventures, ed. by R. Brown.
Fiske's American Revolution, large-pap.

A. M. Robertson, 126 Post St., San Francisco, Cal.

Operative Surgery, Kocher.

Philip Roeder, 307 N. 4th St., St. Louis, Mo.

Stories of the Old Dominion, by Cooke.

St. Paul Book and Stationery Co., 5th and St. Peter Sts., St. Paul, Minn.

Romance of Ludwig II. of Bavaria, Gerard. Dodd, Mead & Co.

Schlesinger & Mayer, Chicago.

Maitland's Sartaroe. Peterson, Philadelphia.
Bartlett's Shakespeare's Phrase Book, cl. or hf. mor. Little, B. & Co.

Henry Schroeder, 1138 Milwaukee Ave., Chicago, Ill.

Complete set of Pulpit Commentary, second-hand, good condition.

Charles Scribner's Sons, 157 5th Ave., N. Y.

Arthur Symons' Essays.
Greenwood's Merrie England. Osgood & Co.
Carlyle, v. 18, 19 and 20, Ashburton ed., green cl.
Cecelia de Noel. Macmillan.
Allen Thorndyke Rice's Reminiscences of Lincoln. (Reprint from *North American Review.*)
Bloomfield's Formal Garden. Macmillan.

Setliff & Co., Church St., Nashville, Tenn.

Bishop's History of the Church in Ky.
Spain and Portugal in America, by Watson.
Memoirs of David Rice.
Last of the Vestal Virgins.
Handsford, Tale of Bacon's Rebellion.
Voice of the Christ Child.
Anderson's Colonial History.
Landreth's History of S. C.
Spain and Portugal in America, Watson.
Nevins, Presbyterian Encyclopædia.
Mustang Gray, by Jerrie Clemens.

Joseph Silk, 147 6th Ave., N. Y.

Buell Family Genealogy.
Moxon Edition of Tennyson.
Polk's Latest Texas Gazetteer.
Full set Texas Geological Reports.

Frank Simmons, Springfield, Ill.

Herndon's Life of Lincoln, v. 2, original ed.

Simons Blank Book Co., Richmond, Va.

The Minor Cord.

Smith & Butterfield, Evansville, Ind.

Siess, Gospel in Heavens.
Smith-Piazza, Our Inheritance in Great Pyramids.
Trench, Derivation of Proper Names.

Smith Bros., Oakland, Cal.

Select British Eloquence, Goodrich.
Heavenly Twins, Grand, cl.

A. H. Smythe, 43 N. High St., Columbus, O.

Beverages and Sandwiches. Brentano's.
Hall's Compend of Pathology. Blakiston.
Kreutzer Sonata.

Sound Currency Com., 52 William St., N. Y. [*Cash.*]

Torrens, Essay on Money and Paper Currency.
California Bankers' Magazine.
Early pamphlets on banking and currency.

P. Stammer, 95 Fourth Ave., N. Y.

The Lenape and Their Legends, by D. G. Brinton. Phil., 1885.
Buckle's History of Civilization in England, v. 1 only, brown cl. London, 1871, Longmans.
Macaulay's Miscellaneous Essays, v. 2 only, brown cl. N. Y., Appleton, 1865.
Aristotle's Psychology, ed. by Wallace in Bohn's library.

E. Steiger & Co., 25 Park Place, N. Y. [*Cash.*]

Educational Review, no. 90.
Journal of the Amer. Chemical Society. 1894.

E. Steiger & Co.—*Continued.*

Library Journal, nos. 1, 2, 1900,
Blackstone, Commentaries on the Laws of England.
U. S. Dispensatory, latest ed.
Agassiz, Revision of the Egini, 2 v. 1872-74.
Asa Gray Bulletin, all published.
Papilio, v. 4. New York.

Strawbridge & Clothier, Philadelphia, Pa.

Brew's Orthometry.
A False Position.
Her Point of View.
Le Gallienne, Literary Log, v. 2 only.

Syndicate Trading Co., 2 Walker St., N. Y.

Poems relating to the American Revolution, by P. Freneau, ed. by E. A. Duyckinck, cl.

W. F. Tenney, 26 Brattle St., Boston, Mass. [*Cash.*]

Pirate's Own Book.
Parkman Trial.
Life and Works of G. E. Lessing, by Stahr, v. 2 only, red cl.

Henry Thorpe, 449 14th St., Brooklyn, N. Y.

Waring, G. E., Jr., Bride of the Rhine. 1878.
Pick's Turf Register, English.
Lawrence, Hist. of the Horse. 1809.
Whyte's Hist. of English Turf.
London Sporting Magazine.

C. L. Traver, 108 S. Broad St., Trenton, N. J.

Greenaway, Kate, Under the Window.
Anything on Freemasonry, by Arnold.
Ladd, Discount Book.

D. H. Tripp & Co., 206 Main St., Peoria, Ill.

The Federalist.
Diary and Correspondence of the Brothers Goncourt, 2 v. Dodd, Mead & Co.

Vinson & Korner, 157 Euclid Ave., Cleveland, O.

My Lady Beautiful, by Thos. Woolner.
Philistine, v. 1, 2, 3, 4, 5.

W. H. Walker, Room 6, 80 Nassau St., N. Y.

Psycopathia Sexualis.
Life of Gen. Putnam.
History of Knickerbocker Families.
History of Suffolk Co., England.
Suckling.
Vol. 1 *Police Gazette, N. Y. Graphic, Herald, Journal, Frank Leslie's Illustrated Journal, Uncle Sam,* or any dailies or magazines.
Harper's Book of Facts.

A. Walsh, 224 Rush St., Chicago, Ill.

Finley's Life Among the Indians.
Carvalho's Incidents of Travel.
Delana's Life on the Plains.
Belden's White Chief.
Crooke's Journal of Expedition of 1829.
Garrard's Wah-to-yah and Taos Trail.
Dodge's Plains of the West.
Dunn's Massacre of the Mountains.
Scribner's Monthly, Nov., 1871, to Oct., 1872, inclusive.

John Wanamaker, New York.

Sophia Adelaide. Pub. by Belford, Clarke & Co.
Parent's Assistant, Edgeworth.
Give Me Thy Heart, A. S. Roe.
Peter the Whaler, Kingston.
Missing Ship, Kingston.
Dumas' Celebrated Crimes, 3 v. Page, $4.50.
McCosh's Intuitions of the Mind.
Qualtrough's Boat Sailor's Manual. Pub. by Carter.
Hornaday's Two Years in the Jungle.
Franklin Square Song Collection, nos. 1, 2, 3, 4, cl.
American Naval heroes. Brown & Co.
Yale Yarns. Putnam.
Tennyson, His Art and Relation to Modern Life, Brooke. Putnam.
Rawlinson's Herodotus, 4 v., cl. Appleton.
Letters of Moses Mendelsohn.
Miriam Coffin, by J. C. Hart.
Cherry Ripe, by H. Mathers, pap. ed. Appleton.

John Wanamaker, Philadelphia, Pa.

Household Treasury. Pub. by Thos. Hartley.

J. R. Weldin & Co., 429 Wood St., Pittsburg, Pa.

2 Rouse's Version of Psalms.
Set *St. Nicholas,* complete.

L. S. Wells, Columbus, O. [*Cash.*]

3 Muller's Surgery.
Brereton's Pharmacology and Therapeutics.

BOOKS WANTED.—Continued.

F. R. West, Successor to Honline & West, Columbus, O.

The Impending Crisis, Helper, H. R. N. Y., 1860.
Management of Infancy and Childhood. Routledge, 1875.

W. A. Wilde Co., 110 Boylston St., Boston, Mass.

Volumes of Peloubet's Select Notes for years 1875, '76, '77, '78, '79, '81, '82, '86, '87, '88, '90 and '94.

C. Witter, 19 South Broadway, St. Louis, Mo.

Our World, or, the Slave Holder's Daughter. Miller, Orton & Mulligan, 1885.

W. H. Wood & Co., 8 E. Main St., Springfield, O.

Egypt, Sinai and the Holy Land, by Randall.
Best Orations of the World, compiled by Chief Justice Fuller.
The Works of John Tratt, Seventeenth Century English Preacher.
French's Butterflies of the Eastern U. S.

Chas. L. Woodward, 78 Nassau St., N. Y.

Bay State Monthly, v. 1, no. 6.

J. O. Wright & Co., 6 E. 42d St., N. Y.

Barber, United States Book, 1834.
Bushnell, Crumbs for Antiquarians. 1864-66.
Weems, Washington, 2d, 3d and 6th ed.

BOOKS FOR SALE.

Agency, Room 1214, Lord's Court Building, N.Y

Complete set *Hunt's Merchants' Magazine,* in fine order.
Voltaire's Philosophical Dictionary, good as new, hf. morocco, fine copy. $5.50.
The Eagle and Brooklyn, usperb full levant binding, as new.
Commercial and Financial Chronicle, 1872-1900 inclusive, good binding, a bargain.

W. R. Browne, 6116 Lexington Ave., Chicago.

Roycroft books, comprising: Elbert Hubbard's As It Seems to Me; Hand and Brain; Shakespeare's Sonnets, hand illumined; Knapp's Upland Pastures, hand illumined; Browne's Ballads of a Book-Worm, hand illumined; The Rubaiyat, hand illumined; Journal of Koheleth; Message to Garcia, hand illumined. All perfectly new, leaves uncut. Offers solicited for the lot.

Philadelphia Magazine Depot, 117 N. 13th St., Philadelphia, Pa.

St. Nicholas, v. 1-26, publishers cloth binding, most of them as new. Net, $35.
St. Nicholas, v. 1-26, numbers bound. Net, $25.
Harper's Weekly, 1861-66, bound. Make offer.
300 bound volumes of *St. Nicholas.* Send list of wants.
McClure's Magazine, v. 1-15, hf. mor., new. Net, $15.
McClure's Magazine, v. 1-15, numbers. Net, $7.50.
Am. Mag. of Hist., v. 1-29, numbers. $70.
Pennsylvania Mag. of History and Biography, v. 1-23, numbers. Net, $25.
Atlantic Monthly Mag., v. 1-86, a few of them bound, balance in numbers. Net, $35.
Harper's Magazine, v. 1-100, some bound, balance in numbers. Net, $25.
Moore's Rebellion Record, 12 v., publishers cloth binding. Net, $15.
Encyclopædia Britannica, Werner ed., 9th ed., 25 v., and guide, black silk cl. Net, $15.

Presb. Bd. of Pub. and S. S. Work, Chicago.

Mr. Vanderbilt's House and Collection, by Strahan, 4 v., portfolio, published at $1 per volume. Offer wanted.

Simons Blank Book Co., Richmond, Va.

Complete set Southern Historical Papers, 27 v. T. R. A. Burke, Richmond, Va.

HELP WANTED.

WANTED.—Young man for general clerk in store carrying books, stationery, office supplies, pictures, frames, sporting goods and college supplies. Must have good general knowledge of books and record as good salesman and a hustler. Man with experience in town of from 15,000 to 40,000 inhabitants preferable. Address ROBT. L. JAQUES, La Layette, Indiana.

WANTED.—Man between 30 and 45, having editorial experience, acquaintance among authors; familiarity with book-making, and knowledge of bookselling; competent to take charge of department in growing publishing business. State fully (1) education, (2) experience, (3) qualification, (4) salary expected. Address ROLAND, Box 34 Station D, New York City.

SITUATIONS WANTED

TO PUBLISHERS.—A Printer, Proofreader, Bookbinder, and literary man wants permanency as managing editor. Address FOSTER, care of PUBLISHERS' WEEKLY.

A YOUNG MAN who has had ten years' experience in the book trade in college town, would like position with good house. Good references. Address CHARLES, care of PUBLISHERS' WEEKLY.

YOUNG MAN, 6 years' experience in book business (4 years with large Boston house and 2 as assistant buyer in department store,) is open for engagement. Address J. H. B., JR., Box 1819, Boston.

A CAPABLE and willing young man who has had five years' experience in the book trade would like a position with a reliable house. First class references. Address CAPABLE, care of PUBLISHERS' WEEKLY.

BUSINESS FOR SALE.

BOOK BUSINESS. Well established. Thousands of old books and engravings. Owner old. Wishes to go South. No reasonable cash offer refused. Address A. MCLAREN, 86 4th Ave., New York.

FOR SALE.—An old established Book and Wall Paper Store in a growing Ohio City of 18,000 located on three trunk lines. Good trade. Best reasons for selling. Address H. H., care of PUBLISHERS' WEEKLY.

COPYRIGHT NOTICES.

LIBRARY OF CONGRESS,
OFFICE OF THE REGISTER OF COPYRIGHTS,
WASHINGTON, D. C.

Class A, XXC, No. 1201.—To wit: *Be it remembered,* That on the 8th day of January, 1901, George P. Fisher, of New Haven, Conn., hath deposited in this office the title of a book, the title of which is in the following words, to wit: "The Reformation. By George P. Fisher. New York: Charles Scribner's Sons, 1899," the right whereof he claims as author and proprietor in conformity with the laws of the United States respecting copyrights.

(Signed) HERBERT PUTNAM, *Librarian of Congress.*
By THORVALD SOLBERG, *Register of Copyrights.*
In renewal for 14 years from February 13, 1901.

LIBRARY OF CONGRESS,
OFFICE OF THE REGISTER OF COPYRIGHTS,
WASHINGTON, D. C.

Class A, XXC, No. 1574.—To wit: *Be it remembered,* That on the 23d day of January, 1901, Frederick Wells Williams, of New Haven, Conn., hath deposited in this office the title of a book, the title of which is in the following words, to wit: "Illustrated Library of Travel—Siam the Land of the White Elephant as it Was and Is. Compiled and arranged by George B. Bacon. Revised by Frederick Wells Williams. New York: Charles Scribner's Sons, 1900," the right whereof he claims as proprietor in conformity with the laws of the United States respecting copyrights.

(Signed) HERBERT PUTNAM, *Librarian of Congress.*
By THORVALD SOLBERG, *Register of Copyrights.*
In renewal for 14 years from March 22, 1901.

LIBRARY OF CONGRESS,
OFFICE OF THE REGISTER OF COPYRIGHTS,
WASHINGTON, D. C.

To wit: *Be it remembered,* That on the 25th day January, 1901, Mrs. Sarah D. Guyot, of Princeton,

N. J., hath deposited in this office the title of a book, the title of which is in the following words, to wit: "Guyot's Geographical Series. Physical Geography. By Arnold Guyot," the right whereof she claims as proprietor in conformity with the laws of the United States respecting copyrights.
(Signed) HERBERT PUTNAM, *Librarian of Congress.*
By THORVALD SOLBERG, *Register of Copyrights.*
In renewal for 14 years from May 21, 1901.

LIBRARY OF CONGRESS,
OFFICE OF THE REGISTER OF COPYRIGHTS,
WASHINGTON, D. C.

To wit: *Be it remembered,* That on the 24th day of January, 1901, Mrs. Alex. M. Gow, of the United States, hath deposited in this office the title of a book, the title of which is in the following words, to wit: "Good Morals and Gentle Manners for Schools and Families. By Alex. M. Gow," the right whereof she claims as proprietor in conformity with the laws of the United States respecting copyrights.
(Signed) HERBERT PUTNAM, *Librarian of Congress.*
By THORVALD SOLBERG, *Register of Copyrights.*
In renewal for 14 years from May 7, 1901.

LIBRARY OF CONGRESS,
OFFICE OF THE REGISTER OF COPYRIGHTS,
WASHINGTON, D. C.

To wit: *Be it remembered,* That on the 22d day of January, 1901, R. E. W. Swinton, of the United States, hath deposited in this office th etitle of a book, the title of which is in the following words, to wit: "Swinton's Word-Book Series. Word Primer. A Beginners' Book in Oral and Written Spelling. By William Swinton," the right whereof he claims as proprietor in conformity with the laws of the United States respecting copyrights.
(Signed) HERBERT PUTNAM, *Librarian of Congress.*
By THORVALD SOLBERG, *Register of Copyrights.*
In renewal for 14 years from March 27, 1901.

LIBRARY OF CONGRESS,
OFFICE OF THE REGISTER OF COPYRIGHTS,
WASHINGTON, D. C.

To wit: *Be it remembered,* That on the 21st day of January, 1901, Mrs. Esther B. Steele, of the United States, hath deposited in this office the title of a book, the title of which is in the following words, to wit: "Fourteen Weeks in Human Physiology. By J. Dorman Steele," the right whereof she claims as proprietor in conformity with the laws of the United States respecting copyrights.
(Signed) HERBERT PUTNAM, *Librarian of Congress.*
By THORVALD SOLBERG, *Register of Copyrights.*
In renewal for 14 years from February 28, 1901.

LIBRARY OF CONGRESS,
OFFICE OF THE REGISTER OF COPYRIGHTS,
WASHINGTON, D. C.

To wit: *Be it remembered,* That on the 5th day of January, 1901, C. S. Sheldon, of the United States, hath deposited in this office the title of a book, the title of which is in the folowing words, to wit: "The Second Reader. By E. A. Sheldon," the right whereof he claims as proprietor in conformity with the laws of the United States respecting copyrights.
(Signed) HERBERT PUTNAM, *Librarian of Congress.*
By THORVALD SOLBERG, *Register of Copyrights.*
In renewal for 14 years from April 16, 1901.

LIBRARY OF CONGRESS,
OFFICE OF THE REGISTER OF COPYRIGHTS,
WASHINGTON, D. C.

To wit: *Be it remembered,* That on the 5th day of January, 1901, C. S. Sheldon, of the United States, hath deposited in this office the title of a book, the title of which is in the following words, to wit: "Sheldon's Primer. Adapted to the Phonic, Word, and Alphabet Modes of Teachig to Read," the right whereof he claims as proprietor in conformity with the laws of the United States respecting copyrights.
(Signed) HERBERT PUTNAM, *Librarian of Congress.*
By THORVALD SOLBERG, *Register of Copyrights.*
In renewal for 14 years from March 24, 1901.

LIBRARY OF CONGRESS,
OFFICE OF THE REGISTER OF COPYRIGHTS,
WASHINGTON, D. C.

Class A, XXC, No. 1134.—To wit: *Be it remembered,* That on the 17th day of January, 1901, William A. Foster and Mrs. Martha W. Brinckerhoff, of Philadelphia, Pa., have deposited in this office the title of a book, the title of which is in the following words, to wit: "The Story of the Bible, from Genesis to Revelation, Told in Simple Language for the Young. Illustrated. Philadelphia: Charles Foster, 1873," the right whereof they claim as proprietors in conformity with the laws of the United States respecting copyrights.
(Signed) HERBERT PUTNAM, *Librarian of Congress.*
By THORVALD SOLBERG, *Register of Copyrights.*
In renewal for 14 years from June 28, 1901.

OFFICE OF THE REGISTER OF COPYRIGHTS,
LIBRARY OF CONGRESS,
WASHINGTON, D. C.

Class A, XXC., No. 384.—To wit: *Be it remembered,* That on the 7th day of January, 1901, Will Carleton, of Brooklyn, New York, hath deposited in this office the title of a book, the title or description of which is in the following words, to wit: "Farm Ballads. By Will Carleton. Illustrated. New York: Harper & Brothers," the right whereof he claims as author and proprietor in conformity with the laws of the United States respecting copyrights.
(Signed) HERBERT PUTNAM, *Librarian of Congress.*
By THORVALD SOLBERG, *Register of Copyrights.*
In renewal for 14 years from February 21, 1901.

LIBRARY OF CONGRESS,
OFFICE OF THE REGISTER OF COPYRIGHTS,
WASHINGTON, D. C.

Class C, 1900, No. 19045.—To wit: *Be it remembered,* That on the 22d day of December, 1900, William K. Bassford, of New York, N. Y., hath deposited in this office the title of a musical composition, the title or description of which is in the following words, to wit: "My Faith Looks Up to Thee, Hymn-anthem, arranged from Ignaz Lachner, by W. K. Bassford. New York: G. Schirmer," the right whereof he claims as author in conformity with the laws of the United States respecting copyrights.
(Signed) HERBERT PUTNAM, *Librarian of Congress.*
By THORVALD SOLBERG, *Register of Copyrights.*
In renewal for 14 years from Dec. 31, 1900.

SPECIAL NOTICES.

O. P'S Old English and Irish Novels, French translations, Posters. PRATT, 161 6th Ave., N. Y.

A. S. CLARK, 174 Fulton St., N. Y., will supply any magazine at market value. Business-like query, business-like reply.

BACK NUMBERS, volumes, and sets of magazines and reviews for sale at the AMERICAN AND FOREIGN MAGAZINE DEPOT, 47 Dey St., New York.

FOR SALE.—New and second-hand bookstore in large western city. Established trade. Will sell cheap. Address K. M., care of PUBLISHERS' WEEKLY.

BACK NUMBERS, vols., and sets of magazines bought and sold, also Americana and rare books. PHILADELPHIA MAG. DEPOT, 117 N. 13th St., Philadelphia. Pa.

WANTED.—Lists of bona fide book buyers in small villages throughout the United States. Fully describe and name price. Address DEPT. 24, 528 Pleasant St., Oak Park, Ill.

PUBLISHER WANTED for an up-to-date book on commercial bookkeeping. The manuscript is by an accountant of wide experience and should have a large circulation. Address H. A. H., care of PUBLISHERS' WEEKLY.

NOTICE TO PUBLISHERS.—A member of a well-known Chicago book concern would be pleased to correspond with any Eastern publishing house that desires a representative in Chicago to sell its line to the trade on commission. Experienced and acquainted with the trade. Address W. E., care of PUBLISHERS' WEEKLY.

BOOKS.—All out-of-print books supplied, no matter on what subject. Write us. We can get you any book ever published. Please state wants. When in England call and see our 50,000 rare books. BAKER'S GREAT BOOKSHOP, 14-16 John Bright Street. Birmingham, England.

February	Discount	60%
March	Discount	50%
April	Discount	Regular.

A NEW PROPOSITION FOR A NOVEL

of

KING HENRY OF NAVARRE.

Our travellers tell us that the trade is just now hungry for a striking novel which can be developed into a "big seller."

We have it in "A King's Pawn" by Hamilton Drummond, a romantic and exciting story of King Henry of Navarre.

This novel can be sold in a few months to 100,000 people if we can get the bookseller to exert himself. We have made an arrangement with the author to work out a new plan for "The King's Pawn," by giving in discount to the booksellers the money we should otherwise spend in special advertising. Don't give this extra discount away; add it to your own profits.

Cloth, size 5½ x 8¼ Price $1.50

Discounts:

60% on all copies purchased in February;

50% " " " " March

Regular discount after March 31, 1901.

Published February 9, 1901.

Order quickly.

DOUBLEDAY, PAGE & CO., PUBLISHERS

34 UNION SQUARE E, NEW YORK

P.S.--Our first edition has been taken by the New York trade alone, so we have been obliged to postpone publication until February 16th.

Stringtown on the Pike

By JOHN URI LLOYD

50th—Thousand—50th

"America has seldom produced so vigorous a book, so virile in its writing, so vital in its story.

"JOHN URI LLOYD is a name which will now be known wherever the strong sons of literature are regarded."

—*ST. PAUL DESPATCH.*

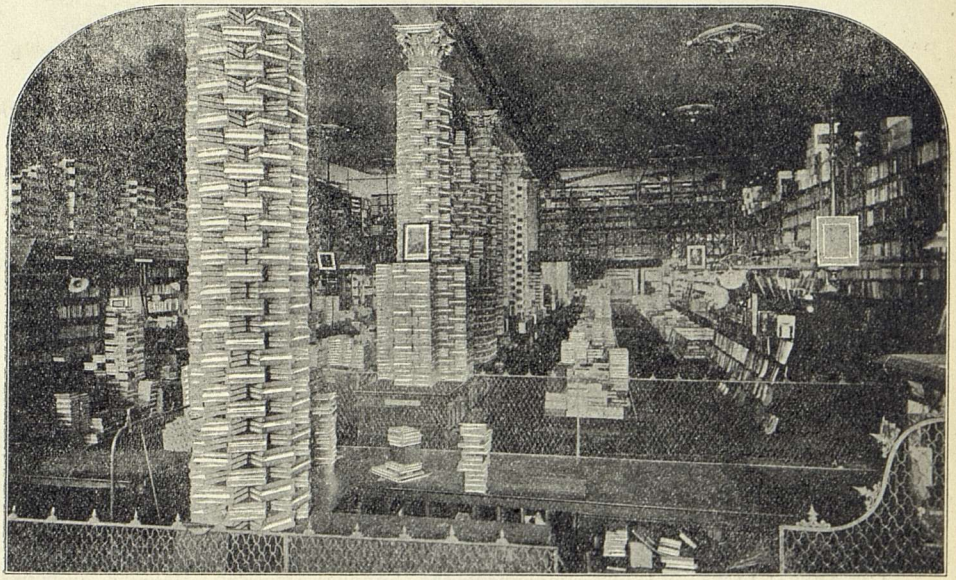

View of STRINGTOWN ON THE PIKE as stacked from floor to ceiling in the Book Jobbing Department of the American News Company, N. Y.

AT ALL BOOKSTORES.

Dodd, Mead & Company

PUBLISHERS NEW YORK

IN PREPARATION.

Annual American Catalogue, 1900.

THE ANNUAL AMERICAN CATALOGUE for 1900, which will appear in January, will contain:

(1) Directory of American Publishers issuing books in 1900.
(2) Full-title Record, with descriptive notes, in author alphabet, of all books recorded in THE PUBLISHERS' WEEKLY, 1900.
(3) Author-, title-, and subject-index to same, in one alphabet.
(4) Publishers' annual lists for 1900.

This volume forms the **FIRST ANNUAL SUPPLEMENT** to the AMERICAN CATALOGUE, 1895–1900.

One volume, if ordered before date of publication, half leather, $3.00; in sheets, $2.50. After publication the price will be raised to half leather, $3.50; in sheets, $3.00.

The edition, as usual, is a limited one. The volumes for 1890 to 1893 are all out of print, and orders for those of 1894 to 1899, to ensure supply, should be promptly filed. THE ANNUAL ENGLISH CATALOGUE, for which we have the American market, now includes full title entries, after the manner of the American volume, instead of the previous abbreviated entries. It will be furnished at $1.50 paper, or bound with the American in one volume, half leather, at $5.00, *net*.

Address the OFFICE OF THE PUBLISHERS' WEEKLY,

P. O. Box 943. 298 Broadway, New York

IN PREPARATION.

The Annual Literary Index, 1900

Including Periodicals, American and English; Essays, Book-Chapters, etc.; with Author-Index, Bibliographies, Necrology, and Index to Dates of Principal Events. Edited by W. I. FLETCHER and R. R. BOWKER, with the co-operation of members of the American Library Association and of the *Library Journal* staff.

THE ANNUAL LITERARY INDEX complements the "Annual American Catalogue" of books, published each year, by indexing (1) articles in periodicals published during the year of its issue; (2) essays and book-chapters in composite books; (3) authors of periodical articles and essays; (4) special bibliographies; (5) authors deceased; (6) dates of principal events during the year. The two volumes together make a complete record of the literary product of the year.

"Of great value to all who would keep advised of the topics and writers in the periodical literature of the day."—*Universalist Quarterly*.

"Good indexing could no further go."—*The Nation*.

One vol., cloth, $3.50, net.

Address the OFFICE OF THE PUBLISHERS' WEEKLY,

P. O. Box 943. 298 Broadway, New York

ANNUAL REMAINDER SALE

of BOOKS in Quantities

CONSIGNED BY THE PUBLISHERS AND IMPORTERS,
INCLUDING INVOICES FROM

The Macmillan Co., **Messrs. G. P. Putnam's Sons,**
Messrs. Longmans, Green & Co., **Messrs. H. S. Stone & Co.,**
Messrs. Doubleday & McClure Co., **Messrs. Fords, Howard & Hulbert,**
Mr. Drexel Biddle and Others,

TO BE SOLD AT AUCTION WITHOUT RESERVE.

THE SALE WILL COMMENCE

TUESDAY, FEBRUARY 19th, at 10 A.M.

Catalogues Mailed Upon Application to the Auctioneers,

BANGS & CO., 91 and 93 Fifth Ave., New York.

J. S. OGILVIE PUBLISHING COMPANY

HAVE JUST ISSUED

Laura Jean Libbey's 13 Best Books.

13 is supposed by some people to be an unlucky number, but there is no sign of bad luck in **LAURA JEAN LIBBEY'S** thirteen best books which we have just published and for which we solicit your order. Every dealer knows that **nothing sells better** than Miss Libbey's books, and those who want books that will have a large and steady sale should order a full supply of each of them. A full supply of these books is always on hand at any of the News Companies. **Please send your order to the News Company with whom you deal.** The price to the trade **has been reduced** to only 7 cents per copy. These books **cannot** be sent by mail at one cent per pound, but will be sent by freight or express at the expense of the dealer. The following is the list of titles now ready:

1. *THE ALPHABET OF LOVE.*
2. *THE BEAUTIFUL COQUETTE.*
3. *THE CRIME OF HALLOW E'EN.*
4. *DORA MILLER.*
5. *DAISY GORDON'S FOLLY.*
6. *FLIRTATIONS OF A BEAUTY.*
7. *LITTLE LEAFY.*
8. *LITTLE RUBY'S RIVAL LOVERS.*
9. *LYNDALL'S TEMPTATION.*
10. *A MASTER WORKMAN'S OATH.*
11. *ONLY A MECHANIC'S DAUGHTER.*
12. *PRETTY FREDA'S LOVERS.*
13. *WILLFUL GAYNELL.*

Send your order to your nearest News Company or to

J. S. OGILVIE PUBLISHING COMPANY,

P. O. Box 2767. **57 ROSE STREET, NEW YORK.**

HURST & CO. Call the attention of the trade to their unique lines of **Paper-covered Literature for the Season of 1901.**

The **Hawthorne Library** now comprises 351 choice titles, selected with great care, and **represents the best series** of well-made paper novels on the market. The New Issues for 1901—every one of them sellers—have **handsomely designed Illustrated Covers** printed in two-colored inks. Each book is **thread sewed** (not wired). Trade price, 6¼c., or $6 per 100.

The **Universal Library** still maintains its remarkable popularity, and the recent additions make it **unequalled in value anywhere.** Trade price, 3¼c., or $3 per 100.

Dealers requiring the best 5c. and 10c. retail books obtainable will make no mistake in ordering a line of our paper publications.

LIBERAL DISCOUNTS ON LARGE ORDERS.

Special attention is called to a new paper edition of LES MISERABLES, complete, and also to our Hand Books.

Complete Stock Ready. Your Orders Solicited. *Shipments can be made promptly. Complete Catalogue upon request.*

HURST & CO., Publishers, 135 Grand Street, New York.

A TIMELY WORK—JUST ISSUED

The History of Tammany Hall

From the Foundation of the Tammany Society 1789, to January, 1901

By GUSTAVUS MYERS

The first and only comprehensive work on the subject, embodying the researches of nearly five years

"It is not too much to say that this work is all that it pretends to be. It is a narrative, reasonably impartial, of he political activities of Tammany Hall, with incidental descriptions of the character of its leaders. It is an exceedngly valuable addition, in a field not heretofore covered, to the stock of the literature of politics."—*The Independent.*

"His book deserves the attention of every citizen of New York . . . and those who read it will find it one of the most instructive essays in American history that have ever appeared."—*The New York Evening Post.*

Pp. 350, bound, price, $1.50

Published at 52 William Street, New York City

THE TRADE SUPPLIED BY

THE BAKER & TAYLOR CO.,

33-37 East 17th Street, - - - NEW YORK

By the Author of "ALICE OF OLD VINCENNES."

THE KING OF HONEY ISLAND

A Dramatic Story of the
War of 1812.

By MAURICE THOMPSON.

Written in the great author's characteristic style.

The charm which pervades "*Alice of Old Vincennes*" will make this book equally popular. Two editions have been sold in advance of publication. Illustrated, beautifully printed and bound. For sale everywhere—and sent by mail, *postage free*, on receipt of price, $1.50, by

G. W. DILLINGHAM CO., Publishers, 119-121 W. 23d Street, NEW YORK.

All Contracts Carried Out to the Letter. Telephone, Franklin 1865.

Printing and Bookbinding

IN LARGE QUANTITIES.

A PLANT { Unequalled in Size, Unrivalled in Completeness, and Most Modern in Every Detail

enables me

TO GUARANTEE { Superior Workmanship, Positive Promptness, and Most Rapid Execution.

MY RECORD. ☞ Once a Customer—Always a Customer.

Publishers, before placing their orders for **1901**, *will find it to their advantage to have me furnish estimates.*

92 to 98 Centre St.
143 to 147 Leonard St.

H. WOLFF, NEW YORK.

EVERY SUBSCRIBER TO

The Literary Collector

Will receive FREE a finely printed price list of the Arnold Sale of First Editions.

It will be issued uniform with the catalogue, so that it can be bound with it.

Every bookseller should secure this —it will make money for him.

Subscription Price, $1.00 per Annum.

This offer holds good only to March 15th, 1901.

GEO. D. SMITH, Publisher,
4 East 42d Street, New York.

WILLIAM R. JENKINS,
851 AND 853 SIXTH AVENUE,
N. W. COR. 48TH STREET, **NEW YORK.**

FRENCH and other foreign **BOOKS,**
School and College Texts, Miscellaneous Literature, French Plays. . . . .

VETERINARY (Scientific and Popular) **BOOKS,** or Works Treating on Horses, Cattle, Dogs, etc. . . . . .

Trade List and General Catalogues Supplied.

Accuracy. Promptness. Reliability.

KAY PRINTING HOUSE,
66-68 CENTRE STREET,
TELEPHONE 1553 FRANKLIN. **NEW YORK.**

Estimates Promptly Furnished.

Printers to THE PUBLISHERS' WEEKLY.

Periodicals
from
England, Germany,
France and all other countries supplied by
E. Steiger & Co.,
25 Park Place, **New York.**

A. H. KELLOGG,
Printer,
409 to 415 Pearl Street, New York.
(Scott & Bowne Building.)

Special Facilities for Catalogue, Color, and Book Work.

ASTROLOGY.
Science of Knowledge and Reason.
A TREATISE on the HEAVENLY BODIES in an EASY and COMPREHENSIVE FORM.
By ELLEN H. BENNETT.
12mo, cloth, 335 pp. . . . . $2.50.
MADAME E. H. BENNETT,
Astrologist and Anthropologist,
1544 Broadway, NEW YORK.

Books of All Publishers on
MEDICINE, DENTISTRY,
PHARMACY AND ALLIED SCIENCES.
We have the largest miscellaneous stock in the country of American and English Books on these subjects.
Trade and Library Orders Solicited.
P. BLAKISTON'S SON & CO.
1012 Walnut St., Philadelphia.

FOWLER & WELLS CO.,
Phrenologists and Publishers.
WORKS ON
PHRENOLOGY, PHYSIOGNOMY, MENTAL SCIENCE, AND HYGIENE.
Write for Catalogue.
27 East 21st Street, New York.

FIRST EDITIONS OF MODERN AUTHORS,
including Dickens, Thackeray, Lever, Ainsworth, Stevenson, Jefferies, Hardy. Books illustrated by G. and R. Cruikshank, Phiz, Rowlandson, Leech, etc. The Largest and Choicest Collection offered for Sale in the World. Catalogues issued and sent post free on application. Books bought.—WALTER T. SPENCER, 27 New Oxford St. W. C., London, England.

You Write the Titles; We'll Do the Rest:

For we have the stock (both Miscellaneous and School Books), and our people know Titles, Authors, Publishers, Editions, Bindings, can **Identify Books** and make immediate, accurate, and complete shipments, and at right prices, too. New Clearance Catalogue Now Ready.

THE BAKER & TAYLOR CO., Book Jobbers,

33–37 EAST 17th STREET and 38–46 EAST 18th STREET, NEW YORK.

BOOKBINDING. In the Excellence of Our CLOTH AND LEATHER WORK

OUR REPUTATION is equal to that of any establishment, and our prices as low as good work can be done. Our aim is for **Excellence, Promptness, and Reliability,** and we seldom miss the mark.

CONSULT US BEFORE PLACING YOUR ORDERS. **J. F. TAPLEY CO.,** 33 to 37 Bleecker St., New York. TELEPHONE, 872 Spring.

"A Great Book of a Great Epoch"
—*EDWIN MARKHAM.*

"There is strength in this book—the strength of a crusader who strikes boldly and goes straight to the point."
—The Sun, Baltimore.

"A brilliant, searching book, that reminds one of 'Sartor Resartus.'"
—T. T. Munger, D.D.

The Religion *of* Democracy

By CHARLES FERGUSON

"It is a great book. I speak advisedly. It is great in that it clearly belongs, as do few books in a century, to the prophetic literature of the world. I rejoice that such a book has come to light, and is bringing light on the deepest problems of life."
—Philip Moxom, D.D.

"The book is one to be read through seriously, intensely, and at one sitting. Its interest is enchaining, and it is almost impossible to lay the book down. It is to be recommended to all who have the interest of mankind at heart."
—The Evening Telegraph, Phila.

12mo, Cloth, $1.00. Post-paid

FUNK & WAGNALLS COMPANY, Pubr's
30 LAFAYETTE PLACE, NEW YORK

L'AIGLON

IN FRENCH

By EDMOND ROSTAND

The Great Dramatic and Literary Success

Paper, - - **$1.00,** *net.*
Cloth, - - **$1.50,** *net.*

READ ALSO

"The Romance of L'Aiglon"

Authorized translation from the French of CAROLUS

Not the play, but a story treating of the same characters and covering the same period.

Cloth, **50 cents**

AT ALL DEALERS AND BY THE PUBLISHERS

BRENTANO'S

NEW YORK

HOUGHTON, MIFFLIN & COMPANY

Will Publish Saturday, February 16:

The New Epoch for Faith.

By GEORGE A. GORDON, D.D., author of "The Christ of To-Day," "The Witness to Immortality," etc. 12mo, $1.50.

This book is an uncommonly fresh and valid contribution to the best kind of modern religious literature. It is an interpretation of the religious conditions of to-day from the point of view of a progressive thinker. Dr. Gordon assumes as clearly true that the direction of religious development for the past twenty years has been toward a freer and fuller faith. His work, while carefully discriminating, is distinctly optimistic, and is written with remarkable literary power and charm.

Sam Lovel's Boy

By ROWLAND E. ROBINSON, author of "Uncle Lisha's Outing," "A Danvis Pioneer," etc. 16mo, $1.25.

Sam Lovel is a well-known hero of Mr. Robinson's. The present story tells of his son from the time when Gran'ther Hill assisted at naming him until he entered the Union army. It describes how Uncle Lisha initiated him into the mysteries of Nature-lore and trained him to fish and hunt. The story is very well told and is full of humor.

Riverside Biographical Series

A group of compact volumes showing History in the making, through the Lives of Leaders in the State, the Army and Navy, the Church, Letters, Science, Invention, Art, Industry, Exploration, Pioneering, or others of the various fields of human activity. Volumes have already appeared on Andrew Jackson, James B. Eads, and Benjamin Franklin.

Three More Are Now Ready:

PETER COOPER. By ROSSITER W. RAYMOND.

THOMAS JEFFERSON. By HENRY C. MERWIN.

WILLIAM PENN. By GEORGE HODGES, D.D.

Strong, compact, effective accounts of the careers of these notable Americans. Each 16mo, with photogravure portrait, 75 cents; *School Edition*, with half-tone portrait, 50 cents, *net.*

Jonathan Edwards:

A Retrospect

Being the Addresses delivered in connection with the Unveiling of a Memorial in the First Church of Christ in Northampton, Massachusetts, on the 150th anniversary of his dismissal from the Pastorate of that Church. Edited by H. NORMAN GARDINER, Professor of Philoshphy in Smith College, Chairman of Edwards Memorial Committee. With portraits of Edwards and his Wife, and a picture of the Tablet representing Edwards as preaching. 12mo, $1.25.

This book includes Addresses by Prof. A. V. G. Allen of Cambridge, Prof. Egbert C. Smyth of Andover, Rev. Dr. Gordon of Boston, Rev. Dr. Rose of Northampton, and Prof. Gardiner, the editor.

Riders of Many Lands

By COL. THEO. AYRAULT DODGE, author of "Great Captains," etc. Illustrated with drawings by FREDERIC REMINGTON, and from photographs of Oriental subjects. 8vo, $3.00.

This book, taken over from the list of Messrs. Harper & Brothers, comprises a series of very spirited descriptive and historical chapters on equestrianism in America, and on Arabian, Egyptian, Turkish, and other Oriental riders.

HOUGHTON, MIFFLIN & COMPANY, Boston; 11 E. 17th St., New York